

COMMITTED TO JUSTICE



# GREATER BOSTON LEGAL SERVICES

*... and justice for all*

2015 ANNUAL REPORT

COMMITTED TO JUSTICE

Every day, GBLS provides our clients with what should be a basic right: access to justice. This year GBLS staff continues to do terrific legal work helping to make the justice system fair and accessible to all. We prioritize our services to the most vulnerable members of our community. GBLS helps people to solve problems. We help people to grasp a real opportunity to help themselves by working to remove barriers to economic and family stability.

Of course, we could not have done this work without you, our supporters and community partners! With your help, we were able to serve a significant number of people. Thank you for helping GBLS do justice.

This report outlines some of our work and accomplishments over the past year. Please browse and enjoy: you are all a part of our team and in many ways, you share in the successes of the past year. Thank you.

Jacquelynne J. Bowman  
*Executive Director*



PHOTO BY CHRISTOPHER RHODES

Melissa Bayer Tearney  
*Board President*



PHOTO BY CHOATE HALL & STEWART LLP



## OUR MISSION

**Greater Boston Legal Services' (GBLS')** mission is to provide free civil legal aid to help individuals and families achieve justice and meet their basic needs, such as food security, safety, and adequate shelter. **GBLS** helps vulnerable individuals and families retain affordable housing, gain protection from domestic violence, access subsistence income for food and necessities, access health care, and recover earned wages. **GBLS** accomplishes these goals through both individual representation and impact advocacy, working closely with a wide network of community partners. **GBLS'** philosophy is that justice should be for all people, not just those with the financial means to pay.

## SERVICE AREA

Acton\*  
 Arlington  
 Bedford\*  
 Belmont  
 Boston  
 Boxborough\*  
 Braintree  
 Brookline  
 Burlington\*  
 Cambridge  
 Canton  
 Carlisle\*  
 Chelsea  
 Cohasset  
 Concord\*  
 Everett  
 Harvard\*  
 Hingham  
 Holbrook  
 Hull  
 Lexington\*  
 Lincoln\*  
 Malden  
 Maynard\*  
 Medford  
 Melrose  
 Milton  
 Newton  
 North Reading\*  
 Norwell  
 Quincy



Randolph  
 Reading\*  
 Revere  
 Scituate  
 Somerville  
 Stoneham

Stow\*  
 Wakefield  
 Waltham  
 Watertown  
 Weymouth  
 Wilmington\*

Winchester  
 Winthrop  
 Woburn

\*Served only by the Elder, Health and Disability Unit

**33,000+**

Number of low-income people needing a civil legal aid lawyer in MA in 2015 who were turned away

**25%** 

Increase in Boston's population of homeless families in 2015

**7,663**

Number of people in Boston without a permanent home, 139 of whom slept on the streets, February 25, 2015

**5.3 MILLION**

Annual number of Intimate Partner Violence incidents endured by American women age 18+

**12,122**

Number of civil legal matters GBLs handled in 2015

**LESS THAN ONE:**

The number of civil legal attorneys — 0.64, to be exact — for every 10,000 people living in poverty

**\$7.3 MILLION**

Amount civil legal aid programs saved Commonwealth of MA in shelter & health care costs through preserving housing for low-income residents facing eviction, in FY ending June 30, 2015



**4X** Higher basic cost of foster care for unaccompanied immigrant children vs. cost for average foster child through MA Department of Children and Families

**\$250** Threshold that triggers a felony record in larceny-related cases

**40** Percentage of single, mother-headed families who are poor

The waiting period to seal CORI records for low-level offenses is

**TEN YEARS**



**NEARLY 1,000,000**

The number of low-income MA residents who are eligible to receive civil legal aid

**11.9%** Hispanic unemployment rate in MA, highest in U.S., during 4th quarter of 2015

**>\$2,000**

The average cost of rent in Boston; the mean rent is the nation's 4th largest

**MORE THAN 70%**

The number of civil cases today in which Americans head to court without legal representation

## EMPLOYMENT

GBLS' advocacy on behalf of low-income workers includes cases involving: wrongful denial of unemployment benefits; violations of wage laws (such as nonpayment of overtime) resulting in wage theft; and tax controversies related to employment income or problems receiving the Earned Income Tax Credit (EITC), through the Low-Income Taxpayer Assistance Project. GBLS also advocates for changes to laws, policies, and regulations negatively affecting low-wage workers, working closely with — and representing — many different community-based organizations and partnering with a wide range of worker and immigrant rights advocacy organizations, government agencies, unions, members of the private bar, and law schools.

In 2015 GBLS attorneys obtained an increase in the Massachusetts Earned Income Tax Credit (EITC) from 15% to 23% of the Federal EITC and successfully advocated for a bill amending parents' rights to unpaid, job-protected leave for the birth or adoption of a child, requiring employers to inform employees in writing prior to their leave that if they take leave beyond the eight weeks, this ends their right to return to work.

# \$119,227

Amount of IRS refunds GBLS  
secured for poor clients in 2015







## FAMILY

GBLS provides legal assistance to low-income survivors of domestic violence (DV) to ensure that their rights and their safety are protected and to restore them and their children to an economically-sustainable life free of abuse. GBLS provides individual representation in divorce and paternity actions and to obtain child support, custody, visitation, and restraining orders; legal counseling to victims who seek to relocate due to family violence and legal technical assistance to the agencies that provide services to these victims; and advice on legal issues related to the relocation of DV victims and victims and witnesses of crime.

Staff provide on-site advocacy at two probate and family courts to assist victims with abuse prevention orders and emergency matters, and provide assistance to DV victims through GBLS' innovative hospital/health center outreach projects. GBLS also addresses broader legal and public policy issues that perpetuate domestic violence and obstruct the road towards physical and emotional well-being and economic independence for survivors.

**80%** *of cases of eligible MA residents with family law matters turned away by civil legal aid programs due to lack of resources*



GREATER  
BOSTON  
LEGAL  
SERVICES





## HEALTH & DISABILITY

GBLS provides legal assistance to low-income individuals of all ages with disabilities and other health challenges to promote access to and retention of quality, affordable, and accessible health care and coverage, disability benefits, Medicare/Medicaid, Social Security, and Supplemental Security Income (SSI). GBLS also represents vulnerable clients in nursing home eviction cases. The *School to Prison Pipeline Intervention Project* represents Boston-area children facing life challenges, ensuring that they are receiving the trauma-informed treatment they need so they can learn and stay in school. Community partnerships are a mainstay of our health and disability work, enabling us to expand our systemic advocacy efforts that include ensuring access to health care for all age groups, ensuring the rights of isolated nursing home residents, improving access to hospital and transportation services for people with disabilities, and guardianship reform.

One significant achievement in 2015 followed MassHealth's notification to 300,000 members in January 2015 that they must reapply by March of that year or lose coverage, and 150,000 people lost their benefits. GBLS and allies worked to gain an extension from MassHealth allowing more members to re-enroll.



Elizabeth has a serious illness, which causes nausea, vomiting, and abdominal pain. After years of unsuccessful treatment, her doctors found a medication which successfully treated her symptoms. Her insurance paid for this medication. However in 2014, when she became Medicare eligible and enrolled in a Medicare drug plan, Medicare denied coverage for the prescribed medication. Medicare based its decision on Elizabeth not having cancer and using the drug “off-label.” Medicare (unlike commercial insurance) restricts coverage of off-label uses to diagnoses which are listed in one of three drug compendiums. Medicare did this by narrowly interpreting the law governing Medicare coverage. GBLS Senior Attorney Nancy Lorenz took the case to the United States District Court, arguing against Medicare’s narrow interpretation. Judge Young issued a decision in which he complimented the lawyers, saying: “The parties’ briefing here reflects conscientious lawyering.” He then went on to explicitly adopt Nancy’s key argument that when care is palliative, approval for the drug should be linked to the symptoms being treated and not the diagnosis. This is a major victory not only for Elizabeth, but for other Medicare beneficiaries who are denied coverage for medically necessary off-label drugs.



## HOUSING

GBLS helps low-income tenants gain and preserve access to affordable housing; helps tenants and former owners of foreclosed properties pursue affordable purchasing options; defends homeowners who were victims of predatory and discriminatory lending practices; obtains and preserves shelter for homeless families and helps them obtain permanent, affordable housing; advocates for domestic violence victims to protect their housing options; assists tenant associations to understand housing policies and change unfair policies; and preserves affordable units at risk of being lost to market rates. GBLS works with a wide range of affordable housing advocacy groups, and advocates for changes to agency rules and regulations, as well as legislative action and reform.

In 2015 GBLS attorneys achieved a major victory at the Massachusetts Supreme Judicial Court in *Pinti v. Emigrant Mortgage Co.*, creating significantly greater protections for homeowners facing foreclosures; with City Life/Vida Urbana won from a major corporate investor a series of multi-year leases at an affordable rent with annual increases capped at 3%; and won a discrimination case at the Massachusetts Commission against Discrimination on behalf of seventeen Latino homeowners who gave an attorney money for loan modifications they never received.



A Weymouth family whom GBLS had been representing for over five years was able to buy their home back from Freddie Mac for over \$100,000 less than the original mortgage. They had fallen behind on their mortgage while steeped in grief following the sudden death of their 2-year-old son, but were denied a loan modification. Following the foreclosure on their home, they kept fighting with help from GBLS who represented them in the eviction case. They were able to buy their home back, get the eviction case dismissed, and were also awarded \$25,000 in damages in the settlement. After regaining ownership, the father in the case emailed one of his GBLS attorneys: “I truly do not know how to thank you. When I get back down to earth because I still can’t believe this happened I will be in contact to see how I can help the next person in line that was just like me.”

## IMMIGRATION

GBLS provides legal representation to and advocates on behalf of low-income immigrants. We prioritize cases of individuals and families seeking permanent refuge and safe haven, individuals subjected to domestic violence and sexual assault, and unaccompanied children. GBLS represents clients in cases before the U.S. Department of Homeland Security, U.S. Immigration and Customs Enforcement, the U.S. Department of Justice, and federal courts. GBLS responds to crises affecting the rights of immigrants as they arise, and advocates for law reform and systemic changes to secure and expand the right to asylum, withholding of removal and relief under the United Nations Convention against Torture. Staff coordinate GBLS' immigration work with local, national, and international immigrant rights, civil rights, and human rights networks.

**52%** *of cases of eligible MA residents with immigration law matters turned away by civil legal aid programs due to lack of resources*







## WELFARE

GBLS represents poor individuals and families to help them access and retain financial assistance, Food Stamps (SNAP), child care, and related benefits. GBLS seeks to ensure that our clients are provided with adequate notice of decisions, timely decisions on requests for assistance, and timely receipt of benefits. Staff engage in direct referral of cases from Boston homeless family shelter providers and education and training providers. GBLS provides training on public benefits to partner organizations. GBLS also works to reduce systemic barriers to public benefits by advocating for changes in state laws and in state and federal policy and practice.

In 2015 GBLS' successful advocacy included persuading the Department of Transitional Assistance Commissioner to delay implementation of harmful regulations. These include a major change that would make it much harder to qualify for a Transitional Aid to Families with Dependent Children disability exemption, and a new barrier to parents' ability to apply for a disability exemption.

## CORI & RE-ENTRY PROJECT

GBLS started the CORI & Re-entry Project in 2009 in response to numerous requests for help with the devastating effects of criminal records for individuals seeking a path to a better life and getting out of poverty. The project helps individuals in Boston's poorest communities seal their criminal records; overcome barriers to employment, housing, benefits, education, and other opportunities; and learn about their rights as a result of CORI reform that took effect in May 2012. The project provides legal advice, does intake at the Roxbury and Dorchester divisions of the Boston Municipal Court, and represents clients, one of whom expresses her thanks below. The project also engages in systemic law reform advocacy. GBLS is the only legal aid program in Massachusetts with a large-scale volume practice of CORI clients. The project is funded in part by the Gardiner Howland Shaw Foundation and Equal Justice Works.

7% ||||| 26%

Blacks are 7% of the population but make up 26% of those who are incarcerated



“Hannah [Tanabe, Fellow attorney] assisted me with getting my CORI sealed...I am currently in my new position, thanks to Hannah assisting me with this process. Thank you just wasn't enough from me, so I wanted to let you know just how fantastic she is. She answered every question, and was very patient—which made me very patient and confident in the process. I can now move forward. Hopefully this is the beginning of a long career. Thank you so very much Hannah for all of your hard work and dedication. It makes me feel so good to know that there are people out here willing to go above and beyond for those less privileged. I am a single mom, and with many struggles, so having that on my record was hindering for sure. Now that this is out of the way, I can continue on my career path and provide for my child. You have no idea what you mean to me, and what your dedication meant representing me and getting that ‘yes’ from the judge to seal my CORI record. I am almost to tears with gratification. This case has haunted me for months. Well, that is the past. I look forward to my future.”

## 2015 STATISTICS

*In 2015, GBLS provided legal assistance to more than 10,000 low-income people for whom we handled over 12,000 matters.*

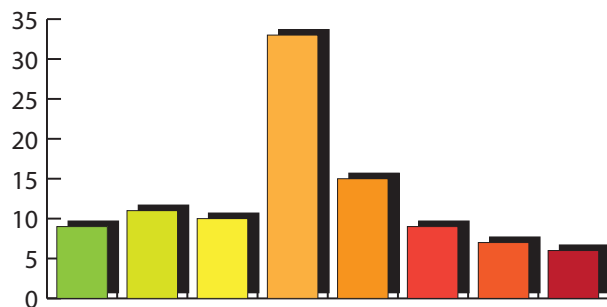

### CASE TYPES

Employment	9%	Immigration	15%
Family	11%	Income Maintenance	9%
Health & Disability	10%	Individual Rights	7%
Housing	33%	Miscellaneous	6%

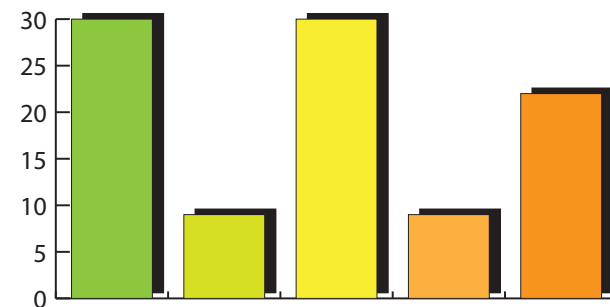

### RACE

African-American	30%	Other	9%
Asian/Pacific Islander	9%	White	22%
Hispanic	30%		

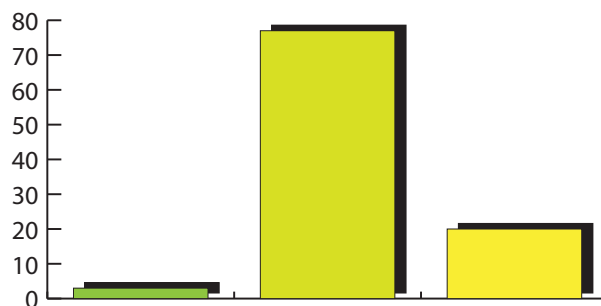

### AGE

0-17	3%
18-59	77%
60+	20%

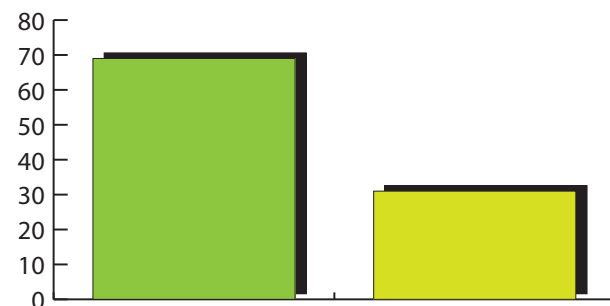

### GENDER

Female	69%
Male	31%



## 2015 FINANCIAL STATEMENTS

### INCOME

	2015	2014
Massachusetts Legal Assistance Corporation	5,020,988	4,468,598
Law Firms and Attorneys	3,682,532	3,526,175
Cy Pres and Other Similiar Awards	209,026	231,187
Foundations/Corporations	1,154,221	1,240,766
Government Grants	1,955,029	1,813,014
Individual Contributions	1,016,241	1,171,453
United Way of Massachusetts Bay & Merrimack Valley	382,601	439,271
Miscellaneous	1,029,011	1,411,419
<b>TOTAL INCOME BEFORE DONATED SERVICES</b>	<b>14,449,649</b>	<b>14,301,883</b>
Volunteer Services	6,788,664	7,082,926
<b>TOTAL INCOME</b>	<b>21,238,313</b>	<b>21,384,809</b>

### EXPENSES

	2015	2014
Salary and Benefits Subtotal	11,835,591	12,583,385
Non-Personnel		
Occupancy	526,117	439,823
Equipment and Supplies	522,317	404,544
Contract Services	310,200	342,023
Library and Litigation Expenses	192,090	250,060
Transfer to Capital	45,000	45,000
Miscellaneous	620,442	627,310
Non-Personnel Subtotal	2,216,166	2,108,770
<b>TOTAL EXPENSES BEFORE DONATED SERVICES</b>	<b>14,051,757</b>	<b>14,692,155</b>
Volunteer Services	6,788,664	7,082,926
<b>TOTAL EXPENSES</b>	<b>20,840,421</b>	<b>21,775,081</b>

<b>CUMULATIVE OPERATING NET ASSETS</b>	<b>6,550,743</b>	<b>5,593,408</b>
--	------------------	------------------

## THANK YOU! LEGAL COMMUNITY DONORS

*The legal community demonstrates a special commitment to GBLS and its mission of ensuring access to justice regardless of income. Every year individual attorneys, law firms, and corporate law departments show the extent to which they respect and value the legal assistance GBLS provides to impoverished residents of greater Boston. Their support is provided in a variety of ways.*

### LAWYERS FUND DRIVE

#### Leadership League (*\$800 or more per Boston attorney*)

Choate, Hall & Stewart  
Collora  
Englander & Chicoine  
Goodwin  
Goulston & Storrs  
Hemenway & Barnes  
Kimball Brousseau  
Meehan, Boyle, Black & Bogdanow  
Nixon Peabody  
Ropes & Gray  
Skadden  
Sugarman and Sugarman  
WilmerHale

#### Pacesetter League (*\$650-\$799 per Boston attorney*)

Brown Rudnick  
Foley Hoag  
Sullivan & Worcester  
Sunstein Kann Murphy & Timbers

#### Reginald Heber Smith League (*\$500-\$649 per Boston attorney*)

Allen & Hollander  
Lathrop & Gage  
Morgan Lewis

#### President's League (*\$350-\$499 per Boston attorney*)

Davis, Malm & D'Agostine  
Fish & Richardson  
Klein Hornig  
Nutter, McClennen & Fish  
Robinson+Cole

#### Supporter League (*\$200-\$349 per Boston attorney*)

Burns & Levinson  
Clements & Pineault  
Dechert  
DLA Piper  
Landay, Leblang & Stern  
Messing, Rudavsky & Weliky  
Mintz Levin  
Rackemann, Sawyer & Brewster  
Sugarman, Rogers, Barshak & Cohen



## Friends League

***(up to \$199 per Boston attorney)***

Adler, Cohen, Harvey, Wakeman &  
Guekguezian  
Barton Gilman  
Bernkopf Goodman  
Boyle, Shaughnessy & Campo  
Breakstone, White & Gluck  
Casner & Edwards  
Cetrulo  
Conn Kavanaugh  
Davids & Cohen  
Day Pitney  
Donoghue Barrett & Singal  
Gilmore Rees & Carlson  
Healy, Fiske, Richmond & Matthews  
Holland & Knight  
Janet E. Bostwick  
Kotin, Crabtree & Strong  
Krokidas & Bluestein  
Lawson & Weitzen  
LeClairRyan  
Lee & Rivers  
Locke Lord  
McDermott, Will & Emery  
Morrison Mahoney  
Morse, Barnes-Brown & Pendleton  
Oalican Law Group  
Ogletree Deakins  
Proskauer Rose  
Ruberto, Israel & Weiner  
Sally & Fitch

Segal Roitman  
Shaevel & Krems  
Sheehan Phinney  
Stoneman, Chandler & Miller  
Swartz & Swartz  
Taylor, Ganson & Perrin  
Verrill Dana  
Wolf Greenfield

## LAW FIRM FELLOWSHIPS

***The following firms provided funding to support the salaries of GBLS attorneys.***

Cahill Gordon & Reindel LLP  
Foley Hoag LLP  
McDermott Will & Emery  
Skadden  
WilmerHale





## ASSOCIATES FUND DRIVE

**\$5,000 and above**

Chelsea A. Loughran\*  
Melissa & Gary Tearney  
Anonymous

**\$2,500 - \$4,999**

Leslie A. McDonell  
Michael N. Rader  
Maria Trevisan  
Anonymous

**\$1,000 - \$2,499**

Michael A. Albert  
Greg Corbett  
Joshua M. Daniels  
Brenda Diana  
Elizabeth L. Foster-Nolan  
Edward R. Gates  
Will & Kristin Gerber  
Richard Giunta  
Jason Honeyman  
Marc Johannes  
Hunter D. Keeton  
Anna Kuznetsova-Schafer  
Elizabeth Lintz\* &  
John Kramer  
Michelle Nunez  
Timothy Oyer  
Cicely Parseghian  
Michael Pomianek  
James I. Rubens  
Anthony E. Rufo  
Eric Rutt\* & Mahlet Akl  
John R. Van Amsterdam  
Robert Walat  
Patrick Waller  
Katy Ward  
Anonymous (4)

**\$500 - \$999**

Alexander Adam\*  
Kara K. Adams  
Eric Amundsen  
Katherine Anthony  
Charles H. Baker  
Cory C. Bell\*  
Gitte Blanchet  
Abra C. Bron  
Ashley H. Brooks  
Margaret A. Brown  
Sarah Burg  
Katie O'Neill Burgener  
Kristen Buteau  
James R. Carroll &  
M. Claire Masinton  
Timothy John Carter  
Kristina Cary  
David S. Clancy  
Christopher Clark  
Eben Colby  
Kevin Conroy  
Christine Espino  
Neil Ferraro  
Mark Finsterwald  
Michael Flannery\*  
Dianne L. Frade  
Jeff Goldman  
Alexandra M. Gorman  
Pat Granahan  
Patrick Healy\*  
Kurt W. Hemr  
Ezekiel Hill  
Matthew Horvitz  
David T. Jones  
Sara Jones\*  
Leena Karttunen Contarino  
David E. Katz  
Jekkie Kim

Sarah Kitchell  
Gregory Kopacz  
Andrew Kopans  
Mary Kuusisto  
Christina Licursi  
Cecelia Lockner  
Michael Loucks  
Allison Lucier  
Joshua Matloff\*  
Jarrod Matteson  
Thanos Matthai\*  
Matthew J. Matule  
Leah R. McCoy  
Brent M. McDonald  
Julia McLetchie  
Jennifer Mendonca\*  
Jessica Mols  
Francesca Morency\*  
Michelle Nyein  
Rory P. Pheiffer  
Susan E. Pravda  
Randy Pritzker  
Christian Regnier  
Meg Rehrauer  
Katherine Reynolds  
Graham Robinson  
Marlin Rollins Boyd\*  
Daniel Routh\*  
Marshall Senterfitt  
Eric W. Skeffington  
Heather Sprague  
Thomas J. Tuytschaevers  
Edmund J. Walsh  
Jennifer C. Whalen  
Emma Yashar  
Emily K. Yu  
Anonymous (12)

**\$250 - \$499**

Paul Abbott  
Bob Abrahamsen  
Steven Abreu  
James Acheson  
Joshua Almond  
Julia Amrhein  
Erin Anderman  
Jonathan Anderman  
Nathan Anderson  
Peter J. Antoszyk  
Brian & Meghan Awe  
Thomas & Sharon Ayres  
Jessica Ball\*  
Shaun Barnes  
Megan Barriger  
Tabitha Bartholomew  
Bethany Bartlett  
Stephanie Berdick  
Jeff Bernarducci  
Gabrielle Bernstein  
Matthew Berntsen  
Megan Bisk  
David E. Blau\*  
Michael L. Blau  
Edward Bloom  
Sarah Bock  
Andrew Boulay  
Stephen Boyko  
Gregory R. Bradford  
Daniel Brody  
Ashley Brown  
Jennifer Brown  
Michael Brown\*  
Noah Brown  
Kenneth E. Burdon  
Brendan Burke  
Erika D. Cagney  
Hiram Carey





Courtney N. Carr\*  
 Erica M. Carroll  
 Paul Cathcart  
 Alexandra Cavazos  
 Karla L. Chaffee\*  
 Hsienying Shine Chen  
 Tani Chen  
 Mark Cianci  
 Marvin J. Cine  
 Zach Cloyd  
 Stephany G. Collamore  
 Jillian Collins\*  
 Christopher D. Comeau  
 John P. Condon  
 Kathleen M. Conlon  
 Bryan C. Connolly  
 Patrick Connolly  
 Taylor Coon  
 Kyle Crossley  
 Paula G. Curry  
 Melanie Dahl  
 Erin Daley  
 William Dalsen  
 Elizabeth S. Davenny  
 Andrew Dean  
 Ryan Deck  
 Jacqueline S. Delbasty  
 Emily Dertz  
 David J. Derusha  
 Drew DeVoogd  
 Derek Domian  
 Kelly Donahue  
 Caroline S. Donovan\*  
 Michael Doore  
 Brandon Dunn  
 Katherine Dyson  
 Alison Eggers  
 Karen Eisenstadt  
 Roque El-Hayek  
 Peter Erichsen  
 Amy Fabiano  
 Timothy Famulare



PHOTO BY JOHN KENNARD

Pictured above are the 2015 GBLS Associates Fund Drive captains from law firms across the Boston area. They helped to raise more than \$400,000 from over 1,200 associates to provide legal aid to survivors of domestic violence.

Jonathan R. Fishburn  
 Catherine Fisher  
 Deanna Fitzgerald  
 Michael Fitzpatrick\*  
 Justin Florence  
 Maya Florence  
 William B. Forbush, III  
 Ana Maria Francisco  
 Thomas Franklin  
 Peter Friedenberg  
 Kelly A. Gabos\*  
 Lindsey Gabrielsen\*  
 Jennifer Gallop  
 Rebecca Gallup  
 Jerome Garciano  
 Ian Gemmell  
 Gregory Gerstenzang  
 Courtney Gesualdi

Yasmin Ghassab  
 Benjamin Gibbons  
 Michael Gilbert  
 Gabe Goldman  
 Angela Gomes\*  
 Mark Goracke  
 Jennifer Gorman  
 Kathleen Gregor  
 Katherine Guarino\*  
 Megan Gustafson  
 George S. Haight  
 Stephen P. Hall  
 James Hanifin  
 Alison R. Harrall  
 Scott Harshbarger &  
 Judith Burke Stephenson  
 Sara Hellman  
 Douglas M. Henry

Emily Hodge  
 Caleb Hogan  
 Matt Holian  
 Sheryl A. Howard  
 Tiffany M. Howard  
 Tarae Howell\*  
 Nathaniel Hulme  
 Lauren Ingegneri  
 Michelle Iodice  
 Victoria Ippolito  
 Rachel Irving  
 Jennifer Itzkoff  
 Jeffrey M. Jacobstein  
 Hilary C. Jaffe  
 Erik Johnston  
 Oona Johnstone  
 Joseph Jolly &  
 Susan Rivers

Catherine Jones  
 Michael P. Judge  
 Megan Juel\*  
 Jeannie Kampas\*  
 Catherine Kelleher  
 Alycia Kennedy\*  
 Susan Kessel  
 Jennifer Kiefer  
 Evan King  
 Kendra Kinscherf\*  
 Alexandra Klingenstein\*  
 Rebecca Klotzle  
 Rachel Kurlantzick\*  
 Adam T. Kurth\*  
 Brian & Jessica Lambert  
 Robert Lazar  
 Sydney Leavens  
 Brian Lee



Lauren Lee  
 Matthew Lee  
 Vivian E. Lee  
 David Lefebvre  
 David Lewis  
 Galen Lewis  
 David Lieberman  
 Stephanie Lin  
 David Linhart  
 Christopher A. Lisy  
 Frank Liu  
 Diana W. Lo  
 Esty Lobovits  
 Jennifer Logan  
 Daniel Losk  
 Patricia Lynch  
 Kevin Ma  
 Jennifer Macarchuk  
 Kris Machado  
 Thomas F. Maffei  
 Mina Makarious  
 John P. Martin  
 Martha Martir  
 Sara Mattern  
 Andrew McArdell  
 Scott & Margaret McConchie  
 Marguerite McConihe  
 Thomas McLean  
 Colin McNiece\*  
 Rebecca Melaas  
 Maureen Meredith  
 Katy O. Meszaros\*  
 Douglas Metcalf  
 Andrea Miller\*  
 Paul Momnie\*  
 Scott Moore\*  
 Michael C. Moran  
 Patricia Moran  
 James Morris  
 Robin Morse  
 Carla M. Moynihan  
 Robert J. Muldoon, Jr.

Ian Mullet\*  
 Samuel Mullin  
 Alisha Q. Nanda  
 Cara J. Nelson  
 Timothy F. Nelson  
 Catherine Ng  
 Kevin K. Nolan  
 Harvey Nosowitz  
 Christopher Novak  
 Andrew T. O'Connor  
 Kait O'Connor  
 Robert J. O'Connor  
 Margaret O'Grady  
 Adrianne Ortega  
 Michael S. Palmisciano  
 Young M. Park  
 Lorraine Pereira\*  
 Robert Pettitt  
 Nina Pickering-Cook\*  
 Jaclyn Piltch\*  
 Timothy M. Pomarole  
 Christopher W. Price  
 Daniel Procaccini  
 Kevin Quigley\*  
 Stephen Quinlan\*  
 Katherine Radtke\*  
 Douglas Rausch  
 Ronaldo Rauseo-Ricupero  
 John P. Rearick  
 Srikanth Reddy  
 Elissa Reidy  
 Peter S. Rice  
 Loretta R. Richard  
 Jennifer Rikoski  
 Michael Riley  
 Matthew P. Ritchie  
 Anne Robbins  
 William Roberts  
 Madeleine Rodriguez  
 Derek Roller  
 Jonathan Romiti  
 Anne Ross\*

Richard D. Rudman  
 Ronald & Mary Ruth  
 Michelle Sandals  
 Christopher Schmitt  
 Courtney Scott  
 Kevin Scura  
 Tracy Shaughnessy  
 Tamara Shepard  
 Gregory Shiferman\*  
 Peter Shults  
 Margaret Siegel  
 Michael Siekman  
 Amber Sommer  
 Moshe Spinowitz  
 Evan St. Jean\*  
 Lawrence T. Stanley, Jr.  
 Ilenna & David Stein  
 Sharona Sternberg  
 Alyson Stewart  
 Jeffrey M. Stoler  
 Keerthi Sugumaran  
 Jennifer Sulla  
 Johanna W. Sullivan  
 John L. Sullivan  
 Katherine M. Sullivan  
 Timothy W. Sullivan  
 Elliot M. Surkin  
 Dr. Janine Susan  
 Jason Sussman  
 Melissa Sydney  
 Kuangshin Tai  
 Mark Tang  
 Chelsea Teachout  
 Peter S. Terris  
 Matthew S. Tisdale  
 Keith Toms  
 Jennifer Tracy  
 Ross Turner  
 Alana Van der Mude  
 Zaid van Giffen  
 Sara Van Vliet  
 Bonnie Vanzler\*

Mark Vaughn  
 Shaun Vavra  
 Jacob Walker  
 Kacey Walker  
 GangQiao Wang  
 Sophie Wang  
 Susan Wang  
 Jeffrey D. Weber  
 Zakkary Wedemeyer  
 Daniel Wehner  
 John Whitlock  
 Bruce D. Wickersham  
 Kathryn Wilhelm  
 Kevin Willis  
 Melissa Wong  
 Courtney Worcester  
 Cong Yao\*  
 Dan Young  
 Ari Zivyon  
 Anonymous (36)

### **\$100 - \$249**

Sarah Abel  
 Daryl Achilles  
 Sunita Adluri  
 Genevieve Aguilar Reardon  
 Ani Ajemian  
 Carmen L. Albert  
 John E. Alessi  
 Jessica M. Alfano Powell  
 Launa Allen  
 Michael Allen  
 Joshua Alper & Nancy  
 Sommers  
 Stephen Altieri  
 Priya K. Amar  
 Matthew Ambros  
 Allison Anderson  
 Kevin Angle  
 Maria Arlotto  
 Nicholas Armington  
 Matthew Arnould

Azure Aronsson\*  
 Shovon Ashraf  
 Michael Attisha  
 Michael Avent  
 Lisa J. Avery-Peck  
 Adam Badik  
 Tasha Bahal  
 Christina Bailey  
 Katherine Bailey  
 Abigail Baird  
 Tyler Barnett  
 Caitlin Barrett  
 Matthew Barrett  
 Kevin Batt  
 Sara Beccia  
 Emma D. Becker\*  
 Meredith A. Beers  
 Kendra Berardi  
 Anthony Bernard  
 Arpita Bhattacharyya  
 Jenna Bigornia  
 Brandon Blackwell  
 Alexander Boer  
 Nathaniel Boesch  
 Marianna Borrelli  
 Joshua M. Bowman  
 Jordan Bowne  
 Samuel Brenner  
 Kathleen Brill  
 Ashley H. Brooks  
 Paul D. Broude  
 Nathaniel Bruhn  
 Aimee Fukuchi Bryant  
 Gary Buchman  
 John Bueker  
 William Bussiere  
 Darian Butcher  
 Steve Bychowski  
 John Cahill  
 Michael Callahan  
 Cheryl Campbell  
 Gregory Carey

Eric J. Carlson  
 Lizzie Carr  
 Daniel Carragher  
 Brett Carroll  
 Sean Casey  
 David Cavell  
 Carmen Chan  
 Anderson Chang  
 Katrina Chapman  
 Anthony J. Cichello  
 Kristin M. Cleary  
 Jeffrey Clevin  
 Sarah Clinton  
 Jeffrey Clopeck  
 K. Nicole Clouse  
 Sarah-Elizabeth  
 Herrup Cloutier  
 Adam Coffin  
 Ian Coghill  
 Clifford R. Cohen  
 Justin Colannino  
 Carrie Comito  
 Leo S. Corcoran  
 John Corrigan  
 Jonathan Cox  
 Liam Crane  
 Dallas Cruz  
 Peter Cuomo  
 Misha Dahan\*  
 Kathryn Dahlen  
 Inna Dahlin  
 Leila Dal Pos  
 Erin Daley  
 Melissa Danforth  
 Melissa H. Davis\*  
 Christina S. Dawson  
 Maegan Deare  
 Michael Delulis  
 Yuanshu Deng  
 Patrick Diaz &  
 Elizabeth Weaver  
 Heather J. DiPietrantonio

Adam Dobson  
 Nicole F. Dooley  
 James Dorer  
 Brian Doyle  
 Anthony Drenzek  
 Patrick Driscoll  
 Rene DuBois  
 Kerri Duffell  
 Katy Dugan  
 Andrew Dulberg  
 Will Dunham  
 Kenneth Earley  
 Jessica Early  
 Julianne Eby  
 Cheryl Edelman  
 Judy Edington  
 Andrea Eichman  
 Brigitte Eichner  
 Jane Eiselein  
 Rebecca Ellis  
 David Emer  
 Briana Erickson  
 Paul F. Evans, III  
 Matthew H. Farmer  
 Kara Fay  
 Alpa Fedor  
 Christopher Feudo  
 Alyssa Fitzgerald  
 Brian M. Flaherty  
 Tristan Foley  
 Megan Foscaldi  
 Immanuel Foster  
 Sarah R. Frazier  
 Clark Freeman  
 Eric French  
 Geoffrey Friedman  
 Robert D. Friedman  
 Sharon Fry  
 Tim Fuhrman  
 Bruce Gaffney  
 Nicole Gage  
 Brendan Clancy Galgay

**“My wife, Michelle Connors, is a teacher at the Chenery Middle School in Belmont and her students won \$125 for bringing in the most box tops in 8th grade. Rather than spend it on themselves, her students decided that they want to donate the money consistent with the theme of her class, which is to be an upstander and help those who can’t help themselves... they are donating the money to GBLS.”**

**— Adam Grandy, Associates Fund Drive donor & Locke Lord LLP Associate**

Matthew Galica  
 Elizabeth Galvin  
 Samantha Galvin  
 Naveen Ganesh  
 Angela Gao  
 Iciar P. Garcia  
 Emily Gardel  
 Jesse Garfinkle  
 Peter Gelzinis  
 Shaun Getchell  
 Michael Giaimo  
 Alison Glover  
 David M. Glynn  
 Beth Goldstein  
 Josh Goldstein  
 Lauren Graber  
 Sarah Grandfield  
 Adam Grandy  
 Josephine Greaves  
 Matthew Greene

Darren T. Griffis  
 Courtney Groh  
 Brian Grossman  
 Lara D. Guercio  
 Michael Hackett  
 Mary Hagedorn  
 Edwin L. Hall  
 Brian Hammell  
 Jonathan I. Handler  
 Allen Hankins  
 Julie Hanscom  
 Michael Harrison  
 Leslie Hartford  
 Larry & Suzanne Heffernan  
 Lynn Herivaux  
 Margaret Hickey  
 Jillian Hirsch  
 Brian Hochleutner  
 Jenna Hoeler  
 Ali Holdway



Brook Hopkins  
 Leah Houghton  
 Benjamin Howe  
 Ping Hu  
 Elisabeth Hunt  
 Christopher Iaquinto  
 Chenelle Idehen  
 Meghan Ingrisano  
 Jennifer Ioli  
 Arjun Jaikumar  
 Brendan Jarboe  
 Josh Jarvis  
 Emily Jennings  
 Robert A. Jensen  
 Clara N. Jimenez  
 Karishma Jiva  
 Karen Johnson &  
     Jim Broderick  
 Laura Johnson  
 Amelia C. Joiner  
 Brian Judge  
 Michael Jurasic  
 Jennifer Kamocsay  
 Gregory M. Katz  
 Kristen A. Kearney  
 E. Christopher Kehoe  
 Stanley Keller  
 Robert H. Kelley  
 Edward Kelly  
 Elizabeth H. Kelly  
 Jessica Kelly  
 Margaret Kelty\*  
 Katie Kennedy  
 Tyler Keyser  
 Shabbi Khan  
 Austin J. Kim  
 Soo Kim  
 Alison M. Kinchla\*  
 Brian J. King  
 Gwen King  
 Thomas Kirchofer\*  
 Timothy Kistner

Daniel Klein  
 Barry Klickstein  
 Mariana Korsunsky  
 Cindy Kung  
 David Kuznick  
 John La Liberte  
 Anelise Lago  
 Brian Larivee  
 Matthew Lawlor  
 Peter Laybourn  
 Brian Leary  
 Courtney Leffingwell  
 Sharon Leifer  
 Gregory Len  
 Lindsay Leone  
 Jessica Yaffie Leveroni  
 Elizabeth K. Levine  
 Michael Licker  
 Gary Lieberman  
 Jacki Lin  
 Natalie Linendoll  
 Linh Lingenfelter  
 Jonathan Lipnick  
 Jason H. Liss  
 Andrew London  
 Amy Lonergan  
 Kate Luarasi  
 Vincenzo P. Lucibello  
 Julie-Anne Lufti  
 Leiha Macauley  
 Kevin MacDonald  
 Ms. Mahajan  
 Mackenzie Mango\*  
 Kathryn Manza  
 Gary M. Markoff  
 John Marti  
 James Mattus  
 Claudia Matzko  
 Megan McFadden  
 Grace McGuire  
 Greg McIntosh  
 Miriam McKendall

John McLafferty  
 Lauren McPherson-Siegrist  
 Matthew V. McTygue  
 Howard D. Medwed  
 Michael Meidinger  
 Jacqueline Mercier  
 Andrea Merin  
 Griffin Mesmer  
 Mark C. Michalowski  
 Joshua S. Miller  
 Laura Miller  
 Winthrop Minot  
 Laura Lee Mittelman  
 Katherine Mojena  
 Caitlin Monahan  
 Liz Monnin-Browder  
 Rebecca Morton  
 Melissa Mostow  
 Danhai Mu  
 Caitlin Mulligan  
 Michael Mullins  
 Kathryn Cochrane Murphy  
 Patrick Murphy  
 Caitlin Murray  
 Dr. Stephen Myers  
 Stephanie Neely  
 Emily Nelson\*  
 Melanie Nelson  
 Claire Newton\*  
 Qing Nian  
 Nathanael Nichols  
 Allison & Miles Norton  
 John E. O'Brien, Jr.  
 Sharon O'Brien  
 Bridget O'Connell  
 Yukiko Oka  
 Jaclyn O'Leary  
 Carrie W. Olson  
 Julia Ong  
 Courtney Orazio  
 Kathryn Ostman  
 Kendi E. Ozmon

Julie Palmer  
 Amoli Pandya  
 Katerina S. Papacosma\*  
 Christopher Papavasiliou  
 Stefan Pappius-Lefebvre &  
     Sara del Nido  
 Barbara Parker  
 Mr. Parker  
 Cicely Parseghian  
 David Peloquin  
 Regina Penti  
 Nicole Peterson  
 William Pezzoni  
 Rory P. Pheiffer  
 Dianne R. Phillips  
 Kelly Phipps  
 Jeffrey Pike  
 Christopher S. Pitt  
 Tracy Plants  
 Charles Platt  
 Joseph Polonsky  
 Chad Porter  
 Kathleen Porter  
 Thomas V. Powers  
 Wyley Proctor  
 Meng Pua  
 Gauri P. Punjabi\*  
 Leah Rabin\*  
 Laura Raisty  
 Dipti Ramnarain  
 Rebecca Raphaelson  
 Matthew Reardon  
 Eliza Reed  
 Ryan R. Reed  
 Emily Renshaw  
 John Reynolds  
 Glynis Ann Ritchie  
 Matt Riviere  
 Adam Rizk  
 Michael J. Robbat  
 Brett Robbins  
 Dr. Vincent P. Rocco

David Rodgers  
 Ruben Rodrigues  
 Elizabeth Rohlfs  
 Hanna Roos  
 Timothy Roskelley  
 Elizabeth C. Ross  
 Alexandra Roth  
 Benjamin E. Rubin  
 Joshua Rudawitz  
 Daniel Rudoy  
 Anthony E. Rufo\*  
 Sabrina Rusnak-Carlson  
 Joseph & Pamela  
 Rutkowski  
 Jennifer Sacco Smith  
 Elka Sachs  
 Charlene Saji  
 Kristen Salvaggio  
 Sarah Schaffer Raux  
 Paul Schmid  
 Erik Schneider  
 Sara Schnorr  
 Jordana Schreiber  
 Adam Scoll  
 Melinda Kathryn Seevers  
 Leah Segal\*

Diane Seol  
 Jessica Sergi  
 Jeff Seul  
 Elizabeth Shah  
 Anthony Shaheen  
 Robert Shames  
 Jonathan Shank  
 Peter Shapland  
 Neerja Sharma  
 Robert Shaw  
 Jessica Shearer  
 Michael Shiposh  
 Ken Shulman  
 Lucas Silva  
 David Silvian  
 Jeanna Simeone  
 Sean Small  
 J.D. Smeallie  
 Elizabeth Smith  
 Geoffrey H. Smith  
 Stuart Duncan Smith  
 Wei Song  
 Jessica Soto  
 David Soutter  
 Tyler L. Sparrow  
 Claire M. Specht

Jim Spellman  
 Anita Spieth  
 William J. Squires, III  
 Kathleen St. John  
 Erin Staab\*  
 Nicholas J. Stabile  
 Laura Stafford  
 Ryan Starr  
 Matthew Stayman  
 Sonia Steele  
 Kate Stewart  
 Serge Subach  
 Michael Sullivan  
 Beibei Sun  
 Yi Sun  
 Jack M. Sutton  
 C. Thomas Swaim  
 Emily Sy  
 Kayla Tabela  
 Samuel Taylor  
 William Taylor  
 Eric Teasdale  
 David Tegeler  
 Katie Thomason  
 Amy Thompson  
 Jen Thompson

Michael Thompson  
 Andrew Tibbetts  
 Matthew Tikonoff  
 Amy Tindell  
 Patrick Tracey  
 Denise Tsai  
 Olivia Uitto  
 Tal Unrad  
 William Unsworth  
 Ryan Vachon  
 Rajesh Vallabh  
 Colin Van Dyke  
 Mary Velasquez  
 Michael P. Visconti, III  
 Tracy Vrablik  
 Sarah Waelchli  
 Katherine Waite  
 Jessica Wall  
 Shaina Wamsley  
 Barbara Wand  
 Gang Wang  
 Jennifer Wang  
 Oulu Wang  
 Daniel Weinger  
 David R. Weissman  
 Allison Whitmore

Melissa Whitney  
 Janet Wigren  
 Daniel Wilcox  
 Chaloea Williams\*  
 Rebecca Wilsker  
 Benjamin Wilson  
 Ellen Wong  
 Keith Wood  
 Richard Yanofsky  
 Dominic Yee\*  
 Stephen S. Young  
 Torrey Young  
 Alice Yu  
 Hannah Zaitlin  
 Zachary Zemlin  
 Xirui Zhang  
 Yin Zhou  
 Stephen & Anne Ziobrowski  
 David Zucker  
 James Zuckernik  
 Anonymous (48)

\* Associates Fund Drive chairs and captains

## 2015 CY PRES\* AND OTHER SIMILAR AWARDS

*We wish to acknowledge and thank the following law firms who facilitated the award of class action lawsuit residuals to GBLS.*

Berman DeValerio  
 Burns & Levinson LLP  
 Fogelman & Fogelman LLC  
 Gilardi & Co. LLC

Law Offices of PIP Collect, LLC  
 Lichten & Liss-Riordan, P.C.  
 Pastor Law Office, LLP  
 Seyfarth Shaw LLP

Sloane and Walsh, LLP  
 Sugarman, Rogers, Barshak & Cohen, P.C.

\* Cy Pres awards are residual funds arising from damages awarded in successful class action cases, that are unclaimed or cannot be distributed to all the class members or beneficiaries who were the intended recipients.



## CORPORATE SUPPORT

### CORPORATE FUND DRIVE

Analog Devices  
Arbella Insurance Group Charitable Foundation  
Ariad Pharmaceuticals, Inc.  
Biogen  
Boston Globe/Affiliated Publications  
Boston Scientific Corporation  
Cambridge Trust Company  
Citizens Bank  
Copyright Clearance Center  
Delaware North Companies  
Diversified Funding Incorporated  
Eastern Bank  
Eaton Vance  
EMD Serono  
Fidelity Investments

Fiduciary Trust  
InterSystems  
Intralinks  
Liberty Mutual Insurance Company  
LPL Financial  
MFS Investment Management  
Millipore  
Plymouth Rock  
Putnam Investments  
Red Sox Foundation  
Reit Management & Research  
Santander Bank  
Shire Pharmaceuticals  
State Street Foundation

*Attorneys from these corporate legal departments  
participated in the In-House Attorney Drive.*

Bain  
Brown Brothers Harriman  
Citizens Bank  
Eaton Vance  
EMD Serono  
Ernst & Young  
Fidelity Investments  
Fiduciary Trust  
GMO  
Haemonetics  
Harvard Management  
John Hancock

Loomis Sayles  
LPL Financial  
MFS Investment Management  
Massachusetts Institute of Technology  
Natixis  
P&G Gillette  
Pricewaterhouse Cooper  
Putnam Investments  
Raytheon  
State Street Corporation  
Wellington



## IN-HOUSE ATTORNEY DRIVE

### **\$2,500 and above**

Michael\* & Berry Cappucci  
Judy & Jonathan Chiel  
Ramon & Joanna Herrera  
John J. Hitt\*  
Martha Mazzone\*  
Valerie E. Tipping  
Anne\* & Brian Trinke  
Anonymous

### **\$1,000 - \$2,499**

Erin Bagley  
Ira S. Bieler  
Christopher R. Bohane\*  
Mary M. Born  
Jon Bourgault  
Marc Bryant  
James Burns  
Krista Busnach D'Aloia  
Jennifer L. Carpenter\*  
Bill & Mary Ellen Coffey  
Ralph C. Derbyshire  
Leigh-Ann P. Durant  
Stephen D. Fisher  
Kwadwo Frimpong  
Scott Goebel  
Amy J. Gould  
The Hankins Family  
Judy Hogan  
Patricia R. Hurley &  
Michael Weindling  
Scott & Jennifer Kirwin

Joseph B. Kittredge, Jr.  
Robert\* & Mona Leveille  
Jean Loewenberg  
Michael & Amy MacDougall  
Jane Price Schwartz &  
David Schwartz  
Thomas & Donna Provost  
Christopher L. Sechler  
Peter D. Stahl &  
Tara C. McCarthy  
Anonymous (5)

### **\$500 - \$999**

Mark & Lisa Belanger  
Keith Bruno  
Margaret A. Carey  
David Carter  
Kimberly Collins  
Jonathan & Kim Davis  
Pamela W. Egleston  
Jody Forchheimer  
Maureen A. Gemma  
Sarah Gill\*  
Matthew Heffernan  
Denise Hilger  
James Hoodlet  
Scott A. Lively  
Heather Schirmer Mahoney  
John B. Maynard  
Kathryn Murtagh  
Allison Myers  
Bart Newland

Nga Nguyen  
Susan Pereira  
Gregory L. Pickard\*  
David Potel & Nancy Blum  
Rebecca Radford\*  
Andres E. Saldana  
Meaghan Lane Sanders  
& Galen Lewis  
Stacey N. Schmidt  
Erin Teetshorn\*  
Anonymous (7)

### **\$250 - \$499**

Russell Aborn  
Daniel P. Barry  
Thomas & Margaret Bridge  
Cecile Butler  
Elizabeth Chernus  
John Danello  
Mary DiMaiti  
John & Kate Donovan  
Charles Felsenthal  
Jack Foley & Kim O'Brien  
Christina M. Frangos  
Stephen T. Gannon  
Rebecca Gilding  
Jill Grossberg  
Len & Peggy\* Ho  
Mirela Izmirlis  
Vasiliki Kalaitzidis  
Jane Materazzo  
Alicia Matos

Kelley E. McNeil  
Matt Nevins  
Melissa Shea  
Anonymous (5)

### **\$100 - \$249**

Deborah Bergerson-Moore  
Alan Block  
David L. Bohan  
Thanda Fields Brassard  
Christine Brennan  
Megan Bunting  
Emily Carroll  
Jessica H. &  
Timothy Collins  
Karen Crupi  
Maria E. Damico  
Meta David  
Nati Davidi  
Kelly Davis  
Mark C. DiVincenzo  
Michael Donowitz  
Eleanor Evans  
Diane Fernandes\*  
Scott Friedman  
Julie Gann  
Alex & Jane Gavis  
Robin Gotshall  
Jason Harrison  
Laura Hirst  
Mitchell Karman  
Jennifer J. Madden

J.P. Mello  
Mark Mitchelson  
Molly Mugler  
Amy Mulligan-Capocci  
Deirdre O'Boyle  
Kevin O'Brien  
John Perullo\*  
Linda Podheiser\*  
Gregory L. Pottle  
John J. Powers\*  
Melissa A. Reed  
Susan M. Roberts  
Jessica Rung  
Krista B. Ryan  
Thomas Samoluk  
Sean Seaman  
Betsy Seel  
Talis E. Seja  
Shuilun Seto  
Gordon Shone  
Laura & David Silvian  
Matthew Taverni  
Astrid Tsang &  
Will Toubman  
Jonathan Urbon  
John W. Walsh  
Katherine Wills  
Shawna Yen  
Phil Zachos  
Anonymous (8)

*\* In-House Attorney Drive captains*

## ANNUAL FUND DONORS

**\$50,000 and above**

The Janey Fund  
David & Cynthia Phelan  
Anonymous (3)

**\$25,000 - \$49,999**

Stephanie L. Brown  
Foundation  
Thomas J. & Midge  
DeSimone  
John F. Donohue  
Richard Iandoli  
Melissa & Gary Tearney  
Anonymous

**\$10,000 - \$24,999**

Stanley Chen  
Cynthia M. Clarke  
Cogan Family Foundation  
Stephen M.L. Cohen  
Martin & Marjorie B. Cohn  
Jonathan & Margot Davis  
J. Kenneth Felter  
Robert S. Frank, Jr.  
Deirdre M. Giblin &  
David B. DuBard  
Lena G. &  
Ronald P. Goldberg  
Louis A. &  
Phebe S. Goodman  
Richard A. Marks &  
Jennifer Morrison  
Robert J. Nagle  
Lia & William Poorvu  
Lawrence R. Sidman  
Edwin Smith  
Marian A. Tse  
The Wang Foundation  
Steven & Nancy Wilcox

Anonymous (3)

**\$5,000 - \$9,999**

Timothy C. Blank  
Bernard & Bonnie Bonn  
Stephen J. Brake  
John J. Carroll  
William J. Connolly  
David Cushing  
Mike Elefante  
Steven S. Fischman  
Timothy French  
Elizabeth Fries  
Michael & Linda Frieze  
Thomas G. Gunning  
Robert J. Hildreth  
Geoff & Debbie Howell  
Patrick T. Jones  
Fred & Alicia Kelly  
David A. Kluff  
Daryl Lapp & Cathryn Kato  
Robert & Mona Leveille  
Chelsea Loughran  
Martha Mazzone  
James W. McGarry  
Edward J. Naughton  
Christopher K. Pfirrmann  
John J. Regan  
Larry & Nancy Rowe  
Jeffrey Rudin  
Laura E. Schneider  
John J. Siciliano  
Eve M. Slattery  
W. Thomas & Joan C. Smith  
May & Tetsuo Takayanagi  
Jerry & Laura Tichner  
Anne & Brian Trinquet  
Edward J. Weiss  
Albert P. & Judith Zabin

The Anne and Henry  
Zarrow Foundation  
B. Andrew Zelermyer &  
Daniel Romanow  
Anonymous

**\$2,000 - \$4,999**

Gregory E. Bulger  
Foundation  
David Chang  
Elaine M. Epstein  
Rhys Gardiner  
Christine Gilman &  
Thomas Andrews  
The Irene Greif and Albert  
Meyer Family Fund  
Philip & Mary  
Causey Hamilton  
Ellen M. Harrington  
Susan A. Hartnett  
Larry & Susan Heffernan  
Nancy Keating  
John & Tappy Kimpel  
William A. Knowlton  
Martha J. Koster  
Gordon Lawrence  
Kenneth W. Luke  
Francis Lynch &  
Sally Mapp Walker  
Alex H. MacDonald  
Howard D. Medwed  
Robert W. and Gladys S.  
Meserve Charitable Trust  
Cheek Family Foundation  
Samuel B. Moskowitz  
John Nadas  
Brian & Erin Pastuszewski  
Vincent J. Pisegna  
Mark Polebaum

Alison F. Reif  
The Rothstein Foundation  
Robert Sanoff  
Ellen Semonoff  
Karen Siegel  
Robert A. Skinner &  
Jody Collins Skinner  
Jeffrey M. Stoler  
Andrew M. Troop  
William B. Tyler  
Donald Vaughan &  
Lee Ridgeway  
Michael Zarren  
Ben Zimmermann

**\$1,000 - \$1,999**

Susan H. Alexander  
Michael L. Altman  
R. Peter & Ann Anderson  
David Beck  
John E. Bowman  
Patricia Boyce  
Robert & Ann Buxbaum  
Larry & Christine Carsman  
Ronald M. &  
Nancy M. Davids  
Brian Decker  
Jay DeYoung  
Patrick P. Dinardo  
Lee & Nancy J. Dunham  
Martin M. Fantozzi  
Joseph R. Fleming  
Jan Freeman  
Marc & Michelle Gary  
Halley Gilbert  
Gary Gill-Austern  
Monica Halas  
Joshua & Helen Hartshorne  
Kay Hideko Hodge





Christian M. Hoffman  
 Tim Hoytink  
 Mary Jo Johnson  
 William B. King  
 Peter Kochansky &  
 Lauren Dias  
 Joseph L. Kociubes  
 Donald G. Leka  
 Eric & Susan Marandett  
 Kim V. Marrkand  
 Roger H. Matthews  
 Susan C. McSwain  
 Martha L. Minow &  
 Joseph Singer  
 Joseph J. Mueller  
 Joseph E. Mullaney  
 Mark V. Nuccio  
 Mark Pearlstein  
 Catherine E. Reuben &  
 Scott L. Glanzman  
 David W. &  
 Deirdre Rosenberg  
 Mary K. Ryan  
 Thomas G. Shapiro  
 Adam L. Sisitsky  
 Franklin G. Stearns  
 Elizabeth Steele  
 Norman Stein &  
 Mindy Lubber  
 Arthur & Abigail Telegen  
 Michael H. Turk  
 Scott Webster  
 Deborah Jackson Weiss  
 Carolyn A. Wiesenbahn  
 Monika A. Wirtz  
 Anonymous (3)

### **\$500 - \$999**

Ned & Maureen Abelson  
 Alexander Bagnall  
 Daniel J. Bailey, III  
 Seth & Linda Bauer

Harvey Bock  
 Dinah K. Bodkin  
 Tom Brown  
 David Burt  
 J.W. Carney, Jr.  
 Ira Carp  
 Stephen W. Carr  
 Cameron & Michael Casey  
 Jeff Coburn  
 H. Theodore &  
 Cynthia Cohen  
 Jerry Cohen  
 Coolidge Coolant Co., Inc.  
 Elizabeth Curran  
 Jennifer Perrigo &  
 Kevin Currid  
 Joanne D'Alcomio &  
 Stephen Elman  
 Anthony M. Doniger  
 Alan S. Emmet  
 Ellen P. Fisher  
 Catherine Fisher  
 Kevin Fitzpatrick  
 Michael P. Flammia  
 Daniel & Jo Forman  
 Kyle Freeny  
 Sarah Gill  
 Lisa C. Goodheart  
 Daniel L. Greenberg  
 Elizabeth A. Houlding  
 Alice Izumo  
 Edward Jeffries  
 Mitchell H. Kaplan  
 Daniel & Priscilla Karnovsky  
 Tom & Cathy Kehrwald  
 Jekkie Kim  
 Karl E. Klare  
 William & Amy Kolb  
 William Brack &  
 Jessica Ladd  
 Christopher &  
 Katherine Laughman

Natalie Lissy  
 George P. Mair  
 Gail Mann & Steve Klionsky  
 Rebecca M. McNeill  
 Matt & Amy Mugherini  
 Robert J. Muldoon, Jr.  
 John Nay  
 Old Cambridge  
 Baptist Church  
 C. Whitney Pedersen  
 Shirin Philipp &  
 John Higgins  
 Scott D. Pomfret  
 Michele &  
 Meyer Potashman  
 Frederick & Ruthann Prifty  
 Kathleen Provost  
 Meg Rehauer  
 Rebecca Rogers  
 David Rozenson & Jessica  
 Solodar Rozenson  
 Roberta L. Rubin  
 Devin Smith  
 Robert & Elizabeth Smith  
 Emily A. Spieler  
 State Cleaning Service, Inc.  
 H. Michael Stevens  
 Rebecca Tepper  
 Paul Tremblay &  
 Linda Beattie  
 Bruce I. Tribush  
 Michael Unger  
 Sanjay Vakil  
 Christine Wichers  
 John T. Williams  
 Neal & Clea Winneg  
 Toni G. Wolfman  
 Douglas Wolfson  
 Stephen S. Young  
 Rebecca Zeidel  
 Robin Zeitz  
 Anonymous (5)

### **\$250 - \$499**

Anthony V. Agudelo  
 Adam Alden  
 Richard & Rosemary Allen  
 Michael S. Appel  
 Victor N. Baltera  
 Steven & Martha Barrett  
 David A. Barry  
 Deborah L. Benson  
 John & Suzanne Besser  
 Michelle Blauner &  
 Adam Ruttenberg  
 William L. Boesch  
 Andrew &  
 Jennifer Borggaard  
 Bowman Selig Family  
 Charitable Trust  
 Daniel & Jill Bradford  
 Margaret Brill  
 Ellen A. Bruce  
 Sarah S. Cabot  
 Richard & Mara Calame  
 Patricia Cantor  
 Andrea Carrillo  
 Carolyn A. Cartelli  
 Deborah Carter  
 Elizabeth A. Castellani  
 Francis E. Chin, Chin &  
 Curtis, LLP  
 Andrew Cohn  
 Jessica H. &  
 Timothy Collins  
 Edward M. Condit  
 Robert A. Creamer  
 Zoe & Eric Cronin  
 Deirdre A. Cunnane  
 Jennifer Perrigo &  
 Kevin Currid  
 Roslyn Daum &  
 Andrew Nichols  
 James DiTullio

Jason & Adrien Duncan  
 Kevin Duncklee  
 Mark Dyen  
 Jennifer Effron &  
 Doug Arsham  
 Jesse A. Fecker  
 Susan Marie Finegan  
 Vicki Fortino  
 Leigh R. Fraser  
 Zelda & Elkan Gamzu  
 Nadia K. Gareeb  
 Alan S. Geismer  
 Gentle Giant Moving  
 Company, Inc.  
 Patricia Goudvis  
 Christine M. Griffin  
 James B. Haines  
 Sylvia & Roy A. Hammer  
 Evelyn Haralampu  
 Michael J. Haroz  
 Jennifer Harrington  
 Merle Hass  
 Abigail Hemani  
 Catherine & John Henn  
 Brad & Jane Honoroff  
 Edward & Eleanor Howard  
 HUB International  
 David P. Hutchinson  
 Takirah S. Hylton  
 Thomas P. Jalkut  
 Winston K. Jones  
 Gregory Joseph  
 Susan Kaim  
 Joanna Kao  
 Leah S. Kaplan  
 Rudolph & Helen Kass  
 Adam J. Kessel  
 Susan Kessel  
 Patrick King &  
 Sandra Moody  
 Jamie Klein  
 Jeffrey Kopacz

Ava Lee  
 Joanne Lee  
 Regina F. Lee  
 Mary K. Leonard  
 Aaron Levangie  
 Andrew R. Levin  
 Werner & Carol Lohe  
 Lauree Mansour  
 Cynthia Mark &  
 Man Chak Ng  
 Nicholas Mathewson  
 Kathleen McGrath  
 Michael M. Millett  
 Stephen Moeller-Sally  
 Michael E. Mooney  
 Christine M. Netski  
 Leslie Newman  
 John G. O'Neill  
 Eric & Shirley Paley

Quentin Palfrey  
 Nicole L. M. Parsons  
 Steven P. Perlmutter  
 Nancy E. Phillips  
 Colleen Powell  
 John J. Powers  
 Robert C. Pozen  
 James R. Pugh  
 Jeffrey & Elizabeth Pyle  
 Andrea Geiger Re  
 Elizabeth A. Ritvo  
 RMR Group LLC  
 Allan G. Rodgers  
 Regina E. Roman  
 Laurie F. Rubin  
 Sarah Sable  
 Saul Schapiro &  
 Bella Rosner  
 Scott J. Schoen

Sheldon & Ellen Schwartz  
 David & Jane Shapiro  
 Carol Shea  
 Samuel Sherry  
 Timothy Smith  
 Marvin Sparrow  
 Ilana Hurwitz Starfield  
 Steve & Joan Subrin  
 James A. Swartz  
 Tim Syrett  
 Deborah L. Thaxter  
 James E. Thomas  
 Mohan Thomas  
 Laurence H. Tribe  
 Jamie L. Wacks  
 Carol J. Wagner  
 Alvin C. Warren  
 Douglas & Judith Weinstock  
 Richard & Sally Weitzen

Paul E. White  
 Phil Zachos  
 Liane Zeitz  
 Geraldine M. Zipser  
 Shannon Steele Zollo  
 Anonymous (2)

## ADDITIONAL DONORS

*We are also grateful to the many people who gave up to \$249.*

**Thank you to the many donors who recommended that GBLS receive a grant from the American Endowment Foundation, Boston Foundation, California Community Foundation, Combined Jewish Philanthropies, Fidelity Charitable, Renaissance Charitable Foundation, and Schwab Charitable, U.S Charitable Gift Trust, and Vanguard Charitable.**





## PRO BONO SERVICES

*We are very grateful to the following law firms and in-house legal departments who provided pro bono services to GBLS clients in 2015, and to their many individual attorneys, too numerous to list here, who handled GBLS cases.*

Brown Rudnick Berlack Israels, LLP  
Dechert LLP  
DLA Piper LLP (US)  
EMD Serono, Inc.  
Foley Hoag LLP  
Glickman Turley  
Goodwin Procter  
Goulston and Storrs  
Henshon Klein LLP  
Hinckley Allen  
John Hancock

Latham & Watkins LLP  
Liberty Mutual Insurance  
LPL Financial  
Locke Lord LLP  
Meehan, Boyle, Black & Bogdanow. P.C.  
Mintz Levin Cohn Ferris Glovsky and Popeo PC  
Nutter, McClennen & Fish, LLP  
Ropes & Gray  
Sullivan & Worcester LLP  
WilmerHale  
Wolf, Greenfield & Sacks, P.C.

**Ensure justice for all in the justice system.  
Go to [www.gbbs.org](http://www.gbbs.org) and click on “Donate now!”**

---







## **DLA PIPER (BOSTON) AND ITS *PRO BONO* EVICTION DEFENSE CLINIC**

Since 2015, attorneys and staff from the Boston offices of DLA Piper have given a helping legal hand to low-income tenants facing eviction. Going into housing court without a lawyer (*pro se*) often ends in eviction — no matter what the circumstances might be. GBLS runs a weekly clinic to provide information and assistance to clients who will be defending their tenancy *pro se*, and DLA Piper has increased GBLS' capacity by running another clinic once a month. "The training by [GBLS attorneys] Jay Rose and Barbara Zimbel as well as the mentoring by [GBLS attorney] Mac McCreight is very thorough," says Geoff Howell, DLA Piper partner and GBLS Board member. Thanos Matthai, a DLA Piper associate, adds, "It gives us the chance to work with colleagues in different practice groups with whom we don't normally work. We also know that by running the clinic, DLA Piper gives GBLS attorneys more time to work on their cases and other matters and we are glad to contribute in that way."

## IN-KIND DONATIONS

*Thank you to the many individuals, companies, and firms including those listed below for their generous gifts of goods or services.*

Devin Cohen  
Devid Emer  
Susan Finnegan  
Mark Gottlieb, Public Health Advocacy Institute at  
Northeastern University School of Law  
Laura Greenberg-Chao  
Geoffrey Howard  
Simon J. Klein, CPA  
Locke Lord LLP  
Magic Beans  
Thanos Matthai  
NAVIGANT  
Hieu Nguyen

Kevin O'Connor  
Chip Phinney  
William (Bill) L. Rosenfeld  
Joshua D. Rovenger  
Thomas Skiattara  
Jessica Soto  
Michael Stomberg  
Michael Sugar  
Sugarman  
Victoria C. Spetter  
WilmerHale  
Valerie A. Yarashus

## GBLS LEGACY SOCIETY

*Members of the GBLS Legacy Society make a lasting commitment to legal services by including GBLS in their wills or other planned giving vehicles.*

John J. Carroll  
Thomas G. Gunning  
Philip K. Hamilton  
Richard A. Marks  
Joseph E. Mullaney  
Stephen H. Oleskey  
David W. Rosenberg

Robert A. & Sloan K. Sable  
Richard W. Southgate  
John B. Ward  
Stephen S. Young  
Albert P. Zabin  
Anonymous

*For more information on how to become a member of the GBLS Legacy Society, please contact your attorney, financial advisor, or Anna Marie Ventura at GBLS (617-603-1565).*



## COMMEMORATIVE GIFTS

*A donation was made in honor of  
**Robert Bruce Allensworth**  
by William Allensworth*

*A donation was made in honor of  
**Dick Bauer**  
by Ethan Bauer*

*A donation was made in honor of  
**Kelly Caiazzo**  
by Jaimie Caiazzo*

*A donation was made in honor of  
**Betsey Crimmins** and everyone else at  
GBLS who make a difference to vulnera-  
ble families and individuals every day!  
by Anonymous*

*A donation was made in memory of  
**Rhoda Davidson**  
by Adele Hoffman*

*A donation was made in memory of  
**John J. Desmond III**  
by Jeffrey, Roberta, & Becky Fortgang*

*A donation was made in honor of  
**Ken Felter**, in celebration of his  
retirement from Ropes & Gray  
by Ropes & Gray LLP*

*A donation was made in honor of  
**Steve Fisher**  
by Ellen P. Fisher*

*Donations were made in memory of  
**Muriel Kannel**  
by Albert P. & Judith Zabin*

*Donations were made in memory of  
**Honorable Jerald Klein**  
by  
Natalie DeNardo, Jean Fahey  
Jodi Utter, Meaghan Willis*

*Donations were made in memory of  
**James Lish**  
by Anne Buchanan, Sheila Green,  
John J. Hamilton, Jennifer Harrington,  
David Landis & Sean Dowdal,  
Margaret A. Moses,  
Deborah & Mark Pasculano,  
Susan Remkiewicz, Jay Sandvos,  
Erica Scheik, Wendy Spivak,  
Lorraine Undank*

*Donations were made in memory of  
**Gael Mahony**  
by  
David Beck, Gregory Joseph,  
Steven & Michelle Karol*

*A donation was made in honor of  
**Management of InterSystems**  
by Robert J. Nagle*

*A donation was made in memory of  
**his mother, Rose Sidman**  
by Lawrence R. Sidman*

*A donation was made in honor of  
**Nancy Samiljan**  
by Anonymous*

*A donation was made in honor of  
**Marvin Sparrow**  
by Goulston & Storrs*

*Donations were made in honor of  
**Jack Ward**  
by R. Peter & Ann Anderson,  
Ilene Weismehl*

*Donation were made in honor of  
**Al Zabin**  
by Joel S. Freedman, Anthony Martin,  
Richard J. Snyder*

*While we made every effort to include all donors in this report, if we have inadvertently omitted any donor, please accept our apologies and contact Lauren Shryne, Annual Giving Coordinator, at 617-603-1596 or lshryne@gbls.org for record correction.*

## WE COULDN'T DO IT WITHOUT YOU! PARTNERS

### COMMUNITY PARTNERS

Massachusetts Legal Assistance Corporation  
United Way of Massachusetts Bay and Merrimack Valley  
Ascentria  
Biogen  
Borchard Foundation Law and Aging Center  
Boston Center for Independent Living  
Boston College Legal Assistance Bureau  
Boston Medical Center  
Boston University School of Law  
Peggy Browning Fund  
Chelsea/Revere/Winthrop Home Care Center, Inc.  
City Life/Vida Urbana  
Coalition for Social Justice  
Community Action Agency of Somerville  
Corporation for National and Community Service  
- AmeriCorps  
Equal Justice America  
Equal Justice Works  
Family Values at Work  
Guardianship Community Trust  
Harvard Legal Aid Bureau  
HomeStart  
Hyams Foundation  
Just-A-Start  
Massachusetts Association of Councils on Aging  
and Senior Centers Directors, Inc

Minuteman Senior Services  
Mystic Valley Elder Services  
National Domestic Workers Alliance  
National Network to End Domestic Violence  
Northeastern University School of Law  
Project Hope  
Rosie's Place  
Staples, Inc.  
The Second Step  
Somerville Cambridge Elder Services  
Somerville Homeless Coalition  
South Shore Elder Services

### EASTERN REGION PARTNERS

Community Legal Services and Counseling Center  
Legal Advocacy & Resource Center  
MetroWest Legal Services  
Volunteer Lawyers Project of the Boston Bar Association





## FOUNDATION PARTNERS

Arbella Insurance Group Charitable Foundation  
The Baupost Group  
Boston Bar Foundation  
Boston Foundation  
Bushrod H. Campbell and Adah F. Hall Charitable Fund  
Citizens Bank Foundation  
Jane B. Cook 1992 Charitable Trust  
Dow Fund  
Eastern Bank Charitable Foundation  
Charles H. Farnsworth Charitable Trust  
Hyams Foundation

Lawrence Model Lodging Houses Trust  
Massachusetts Bar Foundation  
Phyllis McGillicuddy Charitable Trust  
George H. and Jane A. Mifflin Memorial Fund  
Miller Foundation  
New Directions Foundation  
New Prospect Foundation  
Oak Foundation  
Sailors' Snug Harbor of Boston  
Gardiner Howland Shaw Foundation  
TD Charitable Foundation

## PUBLIC SUPPORT

Massachusetts Legal Assistance Corporation  
Commonwealth of Massachusetts  
    Department of Public Health  
    Executive Office of Public Safety  
    Massachusetts Office for Victim Assistance  
    Office of the Attorney General  
City of Boston  
    Commission on Affairs of the Elderly  
    Department of Neighborhood Development  
    Mayor's Office of Workforce Development, BRA/EDIC

City of Cambridge  
City of Somerville  
United Nations Voluntary Fund for Victims of Torture,  
    High Commissioner for Human Rights  
U.S. Department of Housing and Urban Development  
U.S. Department of Justice  
U.S. Department of the Treasury  
    Internal Revenue Service

*Thank you also to the more than 80 other community-based groups and social service organizations with whom GBLS partners, too numerous to list here. GBLS' collaborative working relationship with these partners is critical to early identification of emerging issues faced by Boston area's low-income communities, to reach out to some of the neediest clients in the community, and to jointly develop effective approaches to successfully address specific problems.*

## VOLUNTEER SUPPORT

### VOLUNTEER ATTORNEYS

*The following individuals, in addition to many law students, volunteered substantial commitments of time in 2015 to GBLS and its clients. Their service, as reported in the Financial Statements, was valued at \$6,788,664. We are also very grateful to the many pro bono attorneys, too numerous to list here, who handled GBLS cases at their firms.*

Elizabeth Badger  
Jean Charn  
Susan Chimene  
Thomas Earl Crice  
Judith Diamond  
Russell Dunning  
Ellen Gabriel

Julie Gharagouzloo  
Jane Gottschalk  
John Harrington  
Guenter Hiort  
Nam Hee Kim  
Yina Kim  
Brian Lin

Kara Maddalena  
Evelyne Martial  
R. Hardin Matthews  
Margaret Moran  
Ibone Moreno De Aray  
Hieu Nguyen  
Richard Rafferty

Edward Rice  
Robert Sable  
Jane G. Smith  
Phillip Weinberg  
Albert Zabin

### FELLOWS

Eleanor Cashmore  
Emily Crim  
Frank Curren  
Ventura Dennis  
Lydia Edwards  
Sheila Gholkar

Liliana Ibara  
Sarah Leidel  
Juan Lopez  
Amanda Loring  
Laura Massie  
Sam McDowell

Elizabeth McIntyre  
Summer Moore-Estes  
Matt Nickell  
Tram Nguyen  
Alexa Rosenbloom  
Shayak Sarkar

Lauren Shryne  
Rachel Smit  
Hannah Tanabe  
Stephen Tower  
Ariel Woodard-Stephens  
Deena Zakim

*We are grateful to the following volunteers who provided administrative or paralegal services during the year.*

Marie Altenor  
Lisbeth Britz  
Cynthia Cobham  
Joanne Daniels-Finegold  
Julia Finley  
Harrison Fitch

Jonathan Holt  
Robert Lannon  
Geraldine Pierre  
William Rosenfeld  
Barbara Sullivan  
Gilbert Thomas



## CORPORATION FOR NATIONAL & COMMUNITY SERVICE — AMERICORPS

Angela Bunnell  
Laura Burnett  
Julia Butner  
Sheila Gholkar

Louisa Gibbs  
Colleen Hibbert  
Christopher Katsoulis  
Susan Malouin

Norah Alafairi Softic  
Ana Caroline Souto  
Jessie Tang

## SCHOOL & OTHER PROGRAMS

*Fellows and students assisted GBLS' clients and staff through programs sponsored through the following.*

American University in Bulgaria  
Barnard College • Columbia University  
Bentley University  
Berea College  
Boston College  
Boston College Law School  
Boston University  
Boston University School of Law  
Boston University School of Social Work  
Brandeis University  
Brooklyn Law School  
Cornell Law School  
Curry College  
Dexter Southfield High School  
Harvard College  
Harvard Law School  
Harvard University

Janey Scholars Programs  
Jewish Vocational Services  
New England Law  
Northeastern University School of Law  
Quinnipiac University School of Law  
Suffolk University Law School  
Suffolk University, Sawyer Business School  
The Fletcher School of Law and Diplomacy  
The University of Michigan Law School  
The University of Texas School of Law  
Tufts University  
University of Massachusetts Amherst  
University of Massachusetts Boston  
University of Notre Dame Law School  
Wake Forest University School of Law  
Yale Law School

**BOARD MEMBERS**

Yessenia Alfaro  
Isaac D. Bantu  
Elaine Bennett  
Timothy C. Blank  
Ruth Bodden  
Bernard J. Bonn III  
John E. Bowman  
Stephen J. Brake  
Harold Brown  
Stephanie L. Brown  
Shaquella Butler  
John J. Carroll Jr.  
Myrnairis Cepeda  
Cynthia M. Clarke  
William J. Connolly  
Janyce Cunningham  
Allene Curry  
Joanne Daniels-Finegold  
Ronald M. Davids  
Thomas J. DeSimone  
William Dillon  
Patrick P. Dinardo  
Rita Dixon  
John F. Donohue  
Michael B. Elefante  
John Kenneth Felter  
Timothy French  
Elizabeth Shea Fries  
Megan N. Gates  
Tracy Gibson  
Halley Gilbert  
Angela Gomes  
Louis A. Goodman  
James Grant

Dorothea G. Guild  
Thomas Gunning  
Prof. Philip K. Hamilton  
Ellen M. Harrington  
Catherine Harris  
Susan A. Hartnett  
Lawrence P. Heffernan  
Jillian Hirsch  
Peggy Ho  
Kay Hideko Hodge  
Geoffrey A. Howell  
Ronda Jackson  
Winston Jankee  
Fred A. Kelly Jr.  
David A. Kluff  
Paulina Laurency-Mathis  
Donald G. Leka  
Robert R. Leveille  
Chelsea Loughran  
Kenneth Luke  
Alex H. MacDonald  
Michael MacDougall  
Jane Mallei  
Elaine Marin-Ruff  
Richard A. Marks  
Wendy Mason  
Martha A. Mazzone  
Howard Medwed  
Jennifer Mendonca  
Shams Mirza  
Jeffrey W. Mittleman  
Samuel B. Moskowitz  
Timothy Mungovan  
Robert J. Nagle

Edward Naughton  
Salea Perry  
Christopher Pfirrmann  
David C. Phelan  
Vincent Pisegna  
John J. Powers  
Alan J. Rom  
David W. Rosenberg  
David A. Rozenson  
Jeffrey Rudin  
Laura Schneider  
John J. Siciliano  
Eve M. Slattery  
Suzanne Small  
Edwin E. Smith  
James G. Sokolove  
Franklin G. Stearns  
Beverly Steed  
Jeffrey M. Stoler  
Melissa Tearney  
Arthur Telegen  
Jerome B. Tichner  
Natalicia Tracy  
Anne Trinke  
Magalis Troncoso Lama  
Andrew M. Troop  
Marian A. Tse  
Sherri Tucker  
Donald Vaughan  
Edward J. Weiss  
Steven A. Wilcox  
Alma Woodberry  
B. Andrew Zelermyer  
Ben Zimmerman



## CORPORATION MEMBERS

Michael L. Altman  
Isaac D. Bantu  
Carey L. Bertrand  
Richard M. Bluestein  
Bernard J. Bonn  
John E. Bowman  
Gregory E. Bulger  
Myrnairis Cepeda  
John F. Cogan  
Zachary Coseglia  
Andrew C. Culbert  
Joanne Daniels-Finegold  
Jonathan G. Davis  
W. Lee H. Dunham  
Thomas E. Dwyer  
Michael B. Elefante  
Pam Feingold  
Steven S. Fischman  
Rhys Gardiner  
Marc Gary  
Deirdre M. Giblin  
Lena G. Goldberg  
Katherine Haffner  
Susan A. Hartnett

William E. Haynsworth  
Regina Healy  
Daniel T. Heffernan  
Robert J. Hildreth  
John J. Hitt  
Kay Hideko Hodge  
David A. Kluff  
Danford W. Larkin  
Paul W. Lee  
William F. Lee  
Donald G. Leka  
Chelsea A. Loughran  
Richard A. Marks  
Susan A. Maze-Rothstein  
Martha A. Mazzone  
Andrew J. McElaney  
John T. Montgomery  
Robert J. Muldoon  
Joseph E. Mullaney  
Robert J. Nagle  
John D. Norberg  
Kevin P. O'Flaherty  
Stephen H. Oleskey  
Rory P. Pheiffer

Michael N. Rader  
David W. Rosenberg  
Daniel Routh  
David A. Rozenson  
Mary K. Ryan  
Saul A. Schapiro  
Thomas G. Shapiro  
Robert H. Smith  
Richard W. Southgate  
Robert L. Spangenberg  
Gary A. Spiess  
H. Michael Stevens  
Paul R. Sugarman  
May Takayanagi  
Arthur Telegen  
Jerome B. Tichner  
Anne Trinquet  
William B. Tyler  
Walter A. Winshall  
John G. Wofford  
Toni G. Wolfman  
Stephen S. Young  
Albert P. Zabin

## 2015 AWARDS & HONORS

**Innovator of the Year Award, Massachusetts Councils on Aging:** Elder, Health and Disability Unit Senior Attorney **Betsey Crimmins** was honored for her elder abuse prevention work.

**2015 Boston Rising Stars, National Law Journal and Connecticut Law Tribune:** Employment Law Unit Equal Justice Works attorney Fellow **Lydia Edwards** was selected to join this list of 40 outstanding lawyers in the Boston area age 40 or younger; received an **honorable mention** in the **Boston Globe Magazine's 2015 Bostonian of the Year** list; and was recognized by the **Massachusetts Coalition to End Human Trafficking** in appreciation for her work along with the **Massachusetts Coalition for Domestic Workers**.

**2015 Super Lawyers, Rising Stars:** **Lydia Edwards** and GBLS CORI & Re-entry Project attorney/AmeriCorps Legal Advocate **Susan Malouin** were recognized in the annual listing.

**Boston College (BC) Law Public Interest Law Foundation (PILF) Board honor:** Family Law Unit Senior Attorney and BC Law School Adjunct Professor **Mithra Fernandez-Kan** (formerly Merryman) was recognized for her extensive work in support of victims of domestic violence.

**2015-2016 Women's Leadership Initiative, Women's Bar Association of Massachusetts:** Welfare Law Unit Attorney **Lizbeth Ginsburg** was selected to participate in this program that provides mentoring and leadership development for Massachusetts women attorneys identified as rising stars.

**2015 Super Lawyers:** Immigration Unit Acting Managing Attorney **Nancy Kelly** and GBLS CORI & Re-entry Project Lead Attorney **Pauline Quirion** were recognized in the annual listing.

**2015 Massachusetts Bar Association Access to Justice Legal Services Award:** Senior Attorney in the Employment and Welfare Law Units **Elizabeth Toulon** was honored with this award and also received the **2015 Massachusetts AFL-CIO Merit Award** for dedicating her career to social and economic justice, epitomizing what it means to be a union legal services advocate, and making earned sick time a reality in the lives of nearly one million workers.





## STAFF MEMBERS

Carolina Africano  
Yanick Aldin  
Lourdes Alvarez  
Sarah Anderson  
Miriam Aponte  
Valenda Applegarth  
Luz Arévalo  
Manisha Bhatt  
Jacquelynn Bowman  
Lisa Bradley  
Dina Brownstein  
Maria Casas  
Rita Cheresnowsky  
Nadine Cohen  
Iris Coloma-Gaines  
Migdalia Cotto  
Elizabeth Crimmins  
Zoe Cronin  
Francis Czolpinski  
Karen Dobak  
Taramattie Doucette  
Mercer Edwards  
Noriko Fahey  
Maria Fernandes  
Mithra Fernandez-Kan  
Deborah Filler  
Brian Flynn  
John Flynn  
Mary Frasca  
Linda Garcia  
Wynn Gerhard  
Lizbeth Ginsburg  
Maritza Gomez  
Yanira González  
Thomas Gunning  
Monica Halas

Shelly Harter  
Susan Hegel  
Abbe Hershberg  
Liliana Ibara  
Margaret Jean  
Todd Kaplan  
Nancy Kelly  
Linda Lank  
Patricia Levesh  
Sarah Levy  
Lisa Locher  
Nancy Lorenz  
Linda Lown-Klein  
Anne Mackin  
Melanie Malherbe  
Daniel Manning  
Sandra Manzanares  
Sonia Márquez  
Donna McCormick  
James “Mac” McCreight  
Naomi Meyer  
Annery Miranda  
Alexander Mitchell-Munevar  
Yahaira Ortiz  
Benjamin Pannell  
Huong Phan  
Jeffrey Purcell  
Pauline Quirion  
Armando Ramos  
Martha Ramos  
Yolanda Rivera  
Jane Rocamora  
Hernando Romero  
Jay Rose  
Constance Rossetti  
Blanca Ruiz

Eneida Sánchez  
Joanne Sanders  
Levi Sanders  
Ellen Shachter  
Lauren Shryne  
Brenda Smith  
Sherry Smith  
Lauren Song  
Quinten Steenhuis  
Sandra Tavaréz  
Beverly Teal  
Patricia Tellis-Warren  
Jeroboam Tisme  
Elizabeth Toulán  
Margaret Turner  
Juan Valdes  
Anna Marie Ventura  
Gerald Wall  
David White  
John Willshire Carrera  
Barbara Zimbel

Massachusetts  
Legal  
Assistance  
Corporation



United Way  
of Massachusetts Bay  
and Merrimack Valley

COMMITTED TO JUSTICE



#### MAIN OFFICE

197 Friend Street  
Boston, MA 02114

617-371-1234  
800-323-3205 (toll-free)  
617-371-1228 (TDD)

#### CAMBRIDGE/SOMERVILLE OFFICE

60 Gore Street, Suite 203  
Cambridge, MA 02141

617-603-2700  
617-494-1757 (TDD)

GREATER BOSTON  
LEGAL SERVICES

*... and justice for all*

197 FRIEND STREET BOSTON MA 02114 [www.gbls.org](http://www.gbls.org)