

COMMITTED TO JUSTICE



GREATER BOSTON LEGAL SERVICES

... and justice for all

2015 ANNUAL REPORT

COMMITTED TO JUSTICE

Every day, GBLS provides our clients with what should be a basic right: access to justice. This year GBLS staff continues to do terrific legal work helping to make the justice system fair and accessible to all. We prioritize our services to the most vulnerable members of our community. GBLS helps people to solve problems. We help people to grasp a real opportunity to help themselves by working to remove barriers to economic and family stability.

Of course, we could not have done this work without you, our supporters and community partners! With your help, we were able to serve a significant number of people. Thank you for helping GBLS do justice.

This report outlines some of our work and accomplishments over the past year. Please browse and enjoy: you are all a part of our team and in many ways, you share in the successes of the past year. Thank you.

Jacquelynne J. Bowman
Executive Director



PHOTO BY CHRISTOPHER RHODES

Melissa Bayer Tearney
Board President



PHOTO BY CHOATE HALL & STEWART LLP



OUR MISSION

Greater Boston Legal Services' (GBLS') mission is to provide free civil legal aid to help individuals and families achieve justice and meet their basic needs, such as food security, safety, and adequate shelter. **GBLS** helps vulnerable individuals and families retain affordable housing, gain protection from domestic violence, access subsistence income for food and necessities, access health care, and recover earned wages. **GBLS** accomplishes these goals through both individual representation and impact advocacy, working closely with a wide network of community partners. **GBLS'** philosophy is that justice should be for all people, not just those with the financial means to pay.

SERVICE AREA

Acton*
 Arlington
 Bedford*
 Belmont
 Boston
 Boxborough*
 Braintree
 Brookline
 Burlington*
 Cambridge
 Canton
 Carlisle*
 Chelsea
 Cohasset
 Concord*
 Everett
 Harvard*
 Hingham
 Holbrook
 Hull
 Lexington*
 Lincoln*
 Malden
 Maynard*
 Medford
 Melrose
 Milton
 Newton
 North Reading*
 Norwell
 Quincy



Randolph
 Reading*
 Revere
 Scituate
 Somerville
 Stoneham

Stow*
 Wakefield
 Waltham
 Watertown
 Weymouth
 Wilmington*

Winchester
 Winthrop
 Woburn

*Served only by the Elder, Health and Disability Unit

33,000+

Number of low-income people needing a civil legal aid lawyer in MA in 2015 who were turned away

25% 

Increase in Boston's population of homeless families in 2015

7,663

Number of people in Boston without a permanent home, 139 of whom slept on the streets, February 25, 2015

5.3 MILLION

Annual number of Intimate Partner Violence incidents endured by American women age 18+

12,122

Number of civil legal matters GBLS handled in 2015

LESS THAN ONE:

The number of civil legal attorneys — 0.64, to be exact — for every 10,000 people living in poverty

\$7.3 MILLION

Amount civil legal aid programs saved Commonwealth of MA in shelter & health care costs through preserving housing for low-income residents facing eviction, in FY ending June 30, 2015



4X Higher basic cost of foster care for unaccompanied immigrant children vs. cost for average foster child through MA Department of Children and Families

\$250 Threshold that triggers a felony record in larceny-related cases

40 Percentage of single, mother-headed families who are poor

The waiting period to seal CORI records for low-level offenses is

TEN YEARS



NEARLY 1,000,000

The number of low-income MA residents who are eligible to receive civil legal aid

11.9% Hispanic unemployment rate in MA, highest in U.S., during 4th quarter of 2015

>\$2,000

The average cost of rent in Boston; the mean rent is the nation's 4th largest

MORE THAN 70%

The number of civil cases today in which Americans head to court without legal representation

EMPLOYMENT

GBLS' advocacy on behalf of low-income workers includes cases involving: wrongful denial of unemployment benefits; violations of wage laws (such as nonpayment of overtime) resulting in wage theft; and tax controversies related to employment income or problems receiving the Earned Income Tax Credit (EITC), through the Low-Income Taxpayer Assistance Project. GBLS also advocates for changes to laws, policies, and regulations negatively affecting low-wage workers, working closely with — and representing — many different community-based organizations and partnering with a wide range of worker and immigrant rights advocacy organizations, government agencies, unions, members of the private bar, and law schools.

In 2015 GBLS attorneys obtained an increase in the Massachusetts Earned Income Tax Credit (EITC) from 15% to 23% of the Federal EITC and successfully advocated for a bill amending parents' rights to unpaid, job-protected leave for the birth or adoption of a child, requiring employers to inform employees in writing prior to their leave that if they take leave beyond the eight weeks, this ends their right to return to work.

\$119,227

Amount of IRS refunds GBLS
secured for poor clients in 2015





FAMILY

GBLS provides legal assistance to low-income survivors of domestic violence (DV) to ensure that their rights and their safety are protected and to restore them and their children to an economically-sustainable life free of abuse. GBLS provides individual representation in divorce and paternity actions and to obtain child support, custody, visitation, and restraining orders; legal counseling to victims who seek to relocate due to family violence and legal technical assistance to the agencies that provide services to these victims; and advice on legal issues related to the relocation of DV victims and victims and witnesses of crime.

Staff provide on-site advocacy at two probate and family courts to assist victims with abuse prevention orders and emergency matters, and provide assistance to DV victims through GBLS' innovative hospital/health center outreach projects. GBLS also addresses broader legal and public policy issues that perpetuate domestic violence and obstruct the road towards physical and emotional well-being and economic independence for survivors.

80% *of cases of eligible MA residents with family law matters turned away by civil legal aid programs due to lack of resources*



GREATER
BOSTON
LEGAL
SERVICES



HEALTH & DISABILITY

GBLS provides legal assistance to low-income individuals of all ages with disabilities and other health challenges to promote access to and retention of quality, affordable, and accessible health care and coverage, disability benefits, Medicare/Medicaid, Social Security, and Supplemental Security Income (SSI). GBLS also represents vulnerable clients in nursing home eviction cases. The *School to Prison Pipeline Intervention Project* represents Boston-area children facing life challenges, ensuring that they are receiving the trauma-informed treatment they need so they can learn and stay in school. Community partnerships are a mainstay of our health and disability work, enabling us to expand our systemic advocacy efforts that include ensuring access to health care for all age groups, ensuring the rights of isolated nursing home residents, improving access to hospital and transportation services for people with disabilities, and guardianship reform.

One significant achievement in 2015 followed MassHealth's notification to 300,000 members in January 2015 that they must reapply by March of that year or lose coverage, and 150,000 people lost their benefits. GBLS and allies worked to gain an extension from MassHealth allowing more members to re-enroll.



Elizabeth has a serious illness, which causes nausea, vomiting, and abdominal pain. After years of unsuccessful treatment, her doctors found a medication which successfully treated her symptoms. Her insurance paid for this medication. However in 2014, when she became Medicare eligible and enrolled in a Medicare drug plan, Medicare denied coverage for the prescribed medication. Medicare based its decision on Elizabeth not having cancer and using the drug “off-label.” Medicare (unlike commercial insurance) restricts coverage of off-label uses to diagnoses which are listed in one of three drug compendiums. Medicare did this by narrowly interpreting the law governing Medicare coverage. GBLS Senior Attorney Nancy Lorenz took the case to the United States District Court, arguing against Medicare’s narrow interpretation. Judge Young issued a decision in which he complimented the lawyers, saying: “The parties’ briefing here reflects conscientious lawyering.” He then went on to explicitly adopt Nancy’s key argument that when care is palliative, approval for the drug should be linked to the symptoms being treated and not the diagnosis. This is a major victory not only for Elizabeth, but for other Medicare beneficiaries who are denied coverage for medically necessary off-label drugs.



HOUSING

GBLS helps low-income tenants gain and preserve access to affordable housing; helps tenants and former owners of foreclosed properties pursue affordable purchasing options; defends homeowners who were victims of predatory and discriminatory lending practices; obtains and preserves shelter for homeless families and helps them obtain permanent, affordable housing; advocates for domestic violence victims to protect their housing options; assists tenant associations to understand housing policies and change unfair policies; and preserves affordable units at risk of being lost to market rates. GBLS works with a wide range of affordable housing advocacy groups, and advocates for changes to agency rules and regulations, as well as legislative action and reform.

In 2015 GBLS attorneys achieved a major victory at the Massachusetts Supreme Judicial Court in *Pinti v. Emigrant Mortgage Co.*, creating significantly greater protections for homeowners facing foreclosures; with City Life/Vida Urbana won from a major corporate investor a series of multi-year leases at an affordable rent with annual increases capped at 3%; and won a discrimination case at the Massachusetts Commission against Discrimination on behalf of seventeen Latino homeowners who gave an attorney money for loan modifications they never received.



A Weymouth family whom GBLS had been representing for over five years was able to buy their home back from Freddie Mac for over \$100,000 less than the original mortgage. They had fallen behind on their mortgage while steeped in grief following the sudden death of their 2-year-old son, but were denied a loan modification. Following the foreclosure on their home, they kept fighting with help from GBLS who represented them in the eviction case. They were able to buy their home back, get the eviction case dismissed, and were also awarded \$25,000 in damages in the settlement. After regaining ownership, the father in the case emailed one of his GBLS attorneys: “I truly do not know how to thank you. When I get back down to earth because I still can’t believe this happened I will be in contact to see how I can help the next person in line that was just like me.”

IMMIGRATION

GBLS provides legal representation to and advocates on behalf of low-income immigrants. We prioritize cases of individuals and families seeking permanent refuge and safe haven, individuals subjected to domestic violence and sexual assault, and unaccompanied children. GBLS represents clients in cases before the U.S. Department of Homeland Security, U.S. Immigration and Customs Enforcement, the U.S. Department of Justice, and federal courts. GBLS responds to crises affecting the rights of immigrants as they arise, and advocates for law reform and systemic changes to secure and expand the right to asylum, withholding of removal and relief under the United Nations Convention against Torture. Staff coordinate GBLS' immigration work with local, national, and international immigrant rights, civil rights, and human rights networks.

52% *of cases of eligible MA residents with immigration law matters turned away by civil legal aid programs due to lack of resources*





WELFARE

GBLS represents poor individuals and families to help them access and retain financial assistance, Food Stamps (SNAP), child care, and related benefits. GBLS seeks to ensure that our clients are provided with adequate notice of decisions, timely decisions on requests for assistance, and timely receipt of benefits. Staff engage in direct referral of cases from Boston homeless family shelter providers and education and training providers. GBLS provides training on public benefits to partner organizations. GBLS also works to reduce systemic barriers to public benefits by advocating for changes in state laws and in state and federal policy and practice.

In 2015 GBLS' successful advocacy included persuading the Department of Transitional Assistance Commissioner to delay implementation of harmful regulations. These include a major change that would make it much harder to qualify for a Transitional Aid to Families with Dependent Children disability exemption, and a new barrier to parents' ability to apply for a disability exemption.

CORI & RE-ENTRY PROJECT

GBLS started the CORI & Re-entry Project in 2009 in response to numerous requests for help with the devastating effects of criminal records for individuals seeking a path to a better life and getting out of poverty. The project helps individuals in Boston's poorest communities seal their criminal records; overcome barriers to employment, housing, benefits, education, and other opportunities; and learn about their rights as a result of CORI reform that took effect in May 2012. The project provides legal advice, does intake at the Roxbury and Dorchester divisions of the Boston Municipal Court, and represents clients, one of whom expresses her thanks below. The project also engages in systemic law reform advocacy. GBLS is the only legal aid program in Massachusetts with a large-scale volume practice of CORI clients. The project is funded in part by the Gardiner Howland Shaw Foundation and Equal Justice Works.

7% ||||| 26%

Blacks are 7% of the population but make up 26% of those who are incarcerated



“Hannah [Tanabe, Fellow attorney] assisted me with getting my CORI sealed...I am currently in my new position, thanks to Hannah assisting me with this process. Thank you just wasn't enough from me, so I wanted to let you know just how fantastic she is. She answered every question, and was very patient—which made me very patient and confident in the process. I can now move forward. Hopefully this is the beginning of a long career. Thank you so very much Hannah for all of your hard work and dedication. It makes me feel so good to know that there are people out here willing to go above and beyond for those less privileged. I am a single mom, and with many struggles, so having that on my record was hindering for sure. Now that this is out of the way, I can continue on my career path and provide for my child. You have no idea what you mean to me, and what your dedication meant representing me and getting that ‘yes’ from the judge to seal my CORI record. I am almost to tears with gratification. This case has haunted me for months. Well, that is the past. I look forward to my future.”

2015 STATISTICS

In 2015, GBLS provided legal assistance to more than 10,000 low-income people for whom we handled over 12,000 matters.

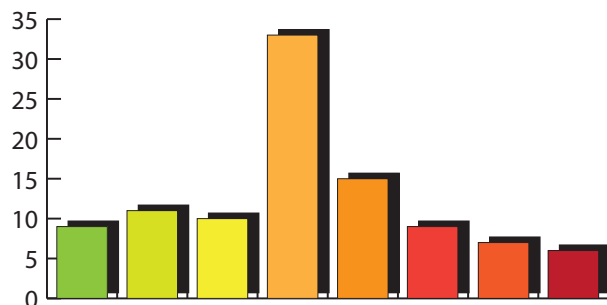

CASE TYPES

Employment	9%	Immigration	15%
Family	11%	Income Maintenance	9%
Health & Disability	10%	Individual Rights	7%
Housing	33%	Miscellaneous	6%

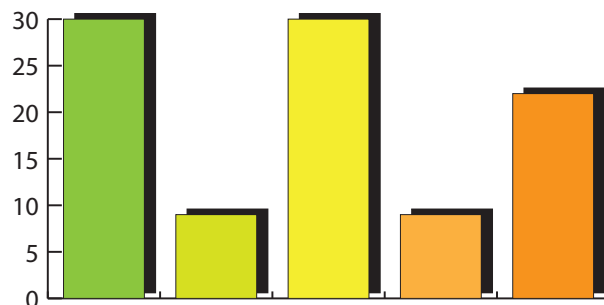

RACE

African-American	30%	Other	9%
Asian/Pacific Islander	9%	White	22%
Hispanic	30%		

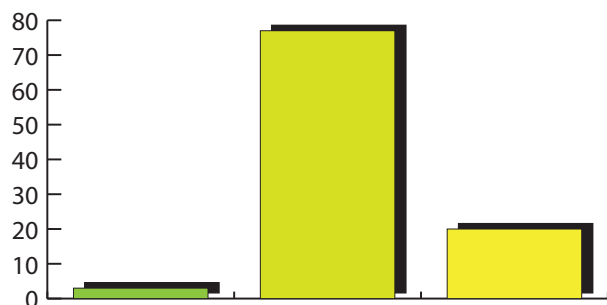

AGE

0-17	3%
18-59	77%
60+	20%

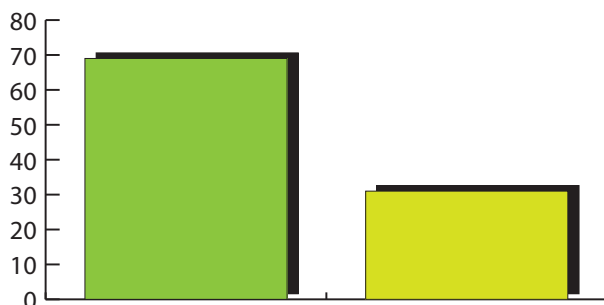

GENDER

Female	69%
Male	31%



2015 FINANCIAL STATEMENTS

INCOME

	2015	2014
Massachusetts Legal Assistance Corporation	5,020,988	4,468,598
Law Firms and Attorneys	3,682,532	3,526,175
Cy Pres and Other Similiar Awards	209,026	231,187
Foundations/Corporations	1,154,221	1,240,766
Government Grants	1,955,029	1,813,014
Individual Contributions	1,016,241	1,171,453
United Way of Massachusetts Bay & Merrimack Valley	382,601	439,271
Miscellaneous	1,029,011	1,411,419
TOTAL INCOME BEFORE DONATED SERVICES	14,449,649	14,301,883
Volunteer Services	6,788,664	7,082,926
TOTAL INCOME	21,238,313	21,384,809

EXPENSES

	2015	2014
Salary and Benefits Subtotal	11,835,591	12,583,385
Non-Personnel		
Occupancy	526,117	439,823
Equipment and Supplies	522,317	404,544
Contract Services	310,200	342,023
Library and Litigation Expenses	192,090	250,060
Transfer to Capital	45,000	45,000
Miscellaneous	620,442	627,310
Non-Personnel Subtotal	2,216,166	2,108,770
TOTAL EXPENSES BEFORE DONATED SERVICES	14,051,757	14,692,155
Volunteer Services	6,788,664	7,082,926
TOTAL EXPENSES	20,840,421	21,775,081

CUMULATIVE OPERATING NET ASSETS	6,550,743	5,593,408
--	------------------	------------------

THANK YOU! LEGAL COMMUNITY DONORS

The legal community demonstrates a special commitment to GBLS and its mission of ensuring access to justice regardless of income. Every year individual attorneys, law firms, and corporate law departments show the extent to which they respect and value the legal assistance GBLS provides to impoverished residents of greater Boston. Their support is provided in a variety of ways.

LAW FIRM DRIVE

Leadership League

(\$800 or more per Boston attorney)

Choate, Hall & Stewart

Collora, LLP

Englander, Leggett, & Chicoine, P.C.

Goodwin Procter

Goulston & Storrs

Hemenway & Barnes

Kimball Brousseau

Meehan, Boyle, Black & Bogdanow, P.C.

Nixon Peabody LLP

Ropes & Gray

Skadden

Sugarman and Sugarman, P.C.

WilmerHale

Pacesetter League

(\$650-\$799 per Boston attorney)

Brown Rudnick Berlack Israels, LLP

Davids & Cohen, P.C.

Foley Hoag LLP

Sullivan & Worcester LLP

Sunstein Kann Murphy & Timbers LLP

Reginald Heber Smith League

(\$500-\$649 per Boston attorney)

Allen & Hollander, LLP

Morgan, Lewis & Bockius LLP

Proskauer Rose LLP

President's League

(\$350-\$499 per Boston attorney)

Davis, Malm & D'Agostine, P.C.

Fish & Richardson, P.C.

Klein Hornig LLP

Krokidas & Bluestein LLP

Nutter, McClennen & Fish, LLP

Rackemann, Sawyer & Brewster

Robinson & Cole LLP

Ruberto, Israel & Weiner

Supporter League

(\$200-\$349 per Boston attorney)

Burns & Levinson LLP

Dechert LLP

DLA Piper LLP (US)

Landay, Leblang & Stern

Messing, Rudavsky & Weliky, P.C.

Sugarman, Rogers, Barshak & Cohen, P.C.



Friends League

(up to \$199 per Boston attorney)

Adler, Cohen, Harvey, Wakeman &
Guekguezian LLP
Barton Gilman
Bernkopf Goodman LLP
Boyle, Shaughnessy & Campo, P.C.
Breakstone, White & Gluck, P.C.
Casner & Edwards, LLP
Cetrulo LLP
Clements & Pineault, LLP
Conn, Kavanaugh, Rosenthal,
Peisch & Ford, LLP
Day Pitney LLP
Donoghue Barrett & Singal, P.C.
Gilmore Rees & Carlson PC
Hagens Berman
Healy, Fiske, Richmond & Matthews
Holland & Knight LLP
Janet E. Bostwick, P.C.
Kotin, Crabtree & Strong, LLP
Krokidas & Bluestein LLP
Lathrop & Gage LLP
Lawson & Weitzen
LeClair Ryan
Lee, Rivers & Corr, LLP
Locke Lord, LLP
McDermott, Will & Emery
Mintz Levin
Morrison Mahoney LLP
Morse, Barnes-Brown & Pendleton
Oalican Law Group
Ogletree Deakins
Sally & Fitch
Segal, Roitman

Seyfarth Shaw
Shaevel & Krems, LLP
Stoneman Chandler
Swartz & Swartz
Taylor, Ganson & Perrin, LLP
Verrill Dana LLP
Wolf Greenfield

LAW FIRM FELLOWSHIPS

The following firms provided funding to support the salaries of GBLS attorneys.

Cahill Gordon & Reindel LLP
Foley Hoag LLP
McDermott Will & Emery
Skadden
WilmerHale



ASSOCIATES FUND DRIVE

\$5,000 and above

Chelsea A. Loughran*
Melissa & Gary Tearney
Anonymous

\$2,500 - \$4,999

Leslie A. McDonell
Michael N. Rader
Maria Trevisan
Anonymous

\$1,000 - \$2,499

Michael A. Albert
Greg Corbett
Joshua M. Daniels
Brenda Diana
Elizabeth L. Foster-Nolan
Edward R. Gates
Will & Kristin Gerber
Richard Giunta
Jason Honeyman
Marc Johannes
Hunter D. Keeton
Anna Kuznetsova-Schafer
Elizabeth Lintz* &
John Kramer
Michelle Nunez
Timothy Oyer
Cicely Parseghian
Michael Pomianek
James I. Rubens
Anthony E. Rufo
Eric Rutt* & Mahlet Aklu
John R. Van Amsterdam
Robert Walat
Patrick Waller
Katy Ward
Anonymous (4)

\$500 - \$999

Alexander Adam*
Kara K. Adams
Eric Amundsen
Katherine Anthony
Charles H. Baker
Cory C. Bell*
Gitte Blanchet
Abra C. Bron
Ashley H. Brooks
Margaret A. Brown
Sarah Burg
Katie O'Neill Burgener
Kristen Buteau
James R. Carroll &
M. Claire Masinton
Timothy John Carter
Kristina Cary
David S. Clancy
Christopher Clark
Eben Colby
Kevin Conroy
Christine Espino
Neil Ferraro
Mark Finsterwald
Michael Flannery*
Dianne L. Frade
Jeff Goldman
Alexandra M. Gorman
Pat Granahan
Patrick Healy*
Kurt W. Hemr
Ezekiel Hill
Matthew Horvitz
David T. Jones
Sara Jones*
Leena Karttunen Contarino
David E. Katz
Jekkie Kim

Sarah Kitchell
Gregory Kopacz
Andrew Kopans
Mary Kuusisto
Christina Licursi
Cecelia Lockner
Michael Loucks
Allison Lucier
Joshua Matloff*
Jarrod Matteson
Thanos Matthai*
Matthew J. Matule
Leah R. McCoy
Brent M. McDonald
Julia McLetchie
Jennifer Mendonca*
Jessica Mols
Francesca Morency*
Michelle Nyein
Rory P. Pheiffer
Susan E. Pravda
Randy Pritzker
Christian Regnier
Meg Rehrauer
Katherine Reynolds
Graham Robinson
Marlin Rollins Boyd*
Daniel Routh*
Marshall Senterfitt
Eric W. Skeffington
Heather Sprague
Thomas J. Tuytschaevers
Edmund J. Walsh
Jennifer C. Whalen
Emma Yashar
Emily K. Yu
Anonymous (12)

\$250 - \$499

Paul Abbott
Bob Abrahamsen
Steven Abreu
James Acheson
Joshua Almond
Julia Amrhein
Erin Anderman
Jonathan Anderman
Nathan Anderson
Peter J. Antoszyk
Brian & Meghan Awe
Thomas & Sharon Ayres
Jessica Ball*
Shaun Barnes
Megan Barriger
Tabitha Bartholomew
Bethany Bartlett
Stephanie Berdick
Jeff Bernarducci
Gabrielle Bernstein
Matthew Berntsen
Megan Bisk
David E. Blau*
Michael L. Blau
Edward Bloom
Sarah Bock
Andrew Boulay
Stephen Boyko
Gregory R. Bradford
Daniel Brody
Ashley Brown
Jennifer Brown
Michael Brown*
Noah Brown
Kenneth E. Burdon
Brendan Burke
Erika D. Cagney
Hiram Carey



Courtney N. Carr*
 Erica M. Carroll
 Paul Cathcart
 Alexandra Cavazos
 Karla L. Chaffee*
 Hsienying Shine Chen
 Tani Chen
 Mark Cianci
 Marvin J. Cine
 Zach Cloyd
 Stephany G. Collamore
 Jillian Collins*
 Christopher D. Comeau
 John P. Condon
 Kathleen M. Conlon
 Bryan C. Connolly
 Patrick Connolly
 Taylor Coon
 Kyle Crossley
 Paula G. Curry
 Melanie Dahl
 Erin Daley
 William Dalsen
 Elizabeth S. Davenny
 Andrew Dean
 Ryan Deck
 Jacqueline S. Delbasty
 Emily Dertz
 David J. Derusha
 Drew DeVoogd
 Derek Domian
 Kelly Donahue
 Caroline S. Donovan*
 Michael Doore
 Brandon Dunn
 Katherine Dyson
 Alison Eggers
 Karen Eisenstadt
 Roque El-Hayek
 Peter Erichsen
 Amy Fabiano
 Timothy Famulare



PHOTO BY JOHN KENNARD

Pictured above are the 2015 GBLS Associates Fund Drive captains from law firms across the Boston area. They helped to raise more than \$400,000 from over 1,200 associates to provide legal aid to survivors of domestic violence.

Jonathan R. Fishburn
 Catherine Fisher
 Deanna Fitzgerald
 Michael Fitzpatrick*
 Justin Florence
 Maya Florence
 William B. Forbush, III
 Ana Maria Francisco
 Thomas Franklin
 Peter Friedenberg
 Kelly A. Gabos*
 Lindsey Gabrielsen*
 Jennifer Gallop
 Rebecca Gallup
 Jerome Garciano
 Ian Gemmell
 Gregory Gerstenzang
 Courtney Gesualdi

Yasmin Ghassab
 Benjamin Gibbons
 Michael Gilbert
 Gabe Goldman
 Angela Gomes*
 Mark Goracke
 Jennifer Gorman
 Kathleen Gregor
 Katherine Guarino*
 Megan Gustafson
 George S. Haight
 Stephen P. Hall
 James Hanifin
 Alison R. Harrall
 Scott Harshbarger &
 Judith Burke Stephenson
 Sara Hellman
 Douglas M. Henry

Emily Hodge
 Caleb Hogan
 Matt Holian
 Sheryl A. Howard
 Tiffany M. Howard
 Tarae Howell*
 Nathaniel Hulme
 Lauren Ingegneri
 Michelle Iodice
 Victoria Ippolito
 Rachel Irving
 Jennifer Itzkoff
 Jeffrey M. Jacobstein
 Hilary C. Jaffe
 Erik Johnston
 Oona Johnstone
 Joseph Jolly &
 Susan Rivers

Catherine Jones
 Michael P. Judge
 Megan Juel*
 Jeannie Kampas*
 Catherine Kelleher
 Alycia Kennedy*
 Susan Kessel
 Jennifer Kiefer
 Evan King
 Kendra Kinscherf*
 Alexandra Klingenstein*
 Rebecca Klotzle
 Rachel Kurlantzick*
 Adam T. Kurth*
 Brian & Jessica Lambert
 Robert Lazar
 Sydney Leavens
 Brian Lee



Lauren Lee
 Matthew Lee
 Vivian E. Lee
 David Lefebvre
 David Lewis
 Galen Lewis
 David Lieberman
 Stephanie Lin
 David Linhart
 Christopher A. Lisy
 Frank Liu
 Diana W. Lo
 Esty Lobovits
 Jennifer Logan
 Daniel Losk
 Patricia Lynch
 Kevin Ma
 Jennifer Macarchuk
 Kris Machado
 Thomas F. Maffei
 Mina Makarious
 John P. Martin
 Martha Martir
 Sara Mattern
 Andrew McArdell
 Scott & Margaret McConchie
 Marguerite McConihe
 Thomas McLean
 Colin McNiece*
 Rebecca Melaas
 Maureen Meredith
 Katy O. Meszaros*
 Douglas Metcalf
 Andrea Miller*
 Paul Momnie*
 Scott Moore*
 Michael C. Moran
 Patricia Moran
 James Morris
 Robin Morse
 Carla M. Moynihan
 Robert J. Muldoon, Jr.

Ian Mullet*
 Samuel Mullin
 Alisha Q. Nanda
 Cara J. Nelson
 Timothy F. Nelson
 Catherine Ng
 Kevin K. Nolan
 Harvey Nosowitz
 Christopher Novak
 Andrew T. O'Connor
 Kait O'Connor
 Robert J. O'Connor
 Margaret O'Grady
 Adrianne Ortega
 Michael S. Palmisciano
 Young M. Park
 Lorraine Pereira*
 Robert Pettitt
 Nina Pickering-Cook*
 Jaclyn Piltch*
 Timothy M. Pomarole
 Christopher W. Price
 Daniel Procaccini
 Kevin Quigley*
 Stephen Quinlan*
 Katherine Radtke*
 Douglas Rausch
 Ronaldo Rauseo-Ricupero
 John P. Rearick
 Srikanth Reddy
 Elissa Reidy
 Peter S. Rice
 Loretta R. Richard
 Jennifer Rikoski
 Michael Riley
 Matthew P. Ritchie
 Anne Robbins
 William Roberts
 Madeleine Rodriguez
 Derek Roller
 Jonathan Romiti
 Anne Ross*

Richard D. Rudman
 Ronald & Mary Ruth
 Michelle Sandals
 Christopher Schmitt
 Courtney Scott
 Kevin Scura
 Tracy Shaughnessy
 Tamara Shepard
 Gregory Shiferman*
 Peter Shults
 Margaret Siegel
 Michael Siekman
 Amber Sommer
 Moshe Spinowitz
 Evan St. Jean*
 Lawrence T. Stanley, Jr.
 Ilenna & David Stein
 Sharona Sternberg
 Alyson Stewart
 Jeffrey M. Stoler
 Keerthi Sugumaran
 Jennifer Sulla
 Johanna W. Sullivan
 John L. Sullivan
 Katherine M. Sullivan
 Timothy W. Sullivan
 Elliot M. Surkin
 Dr. Janine Susan
 Jason Sussman
 Melissa Sydney
 Kuangshin Tai
 Mark Tang
 Chelsea Teachout
 Peter S. Terris
 Matthew S. Tisdale
 Keith Toms
 Jennifer Tracy
 Ross Turner
 Alana Van der Mude
 Zaid van Giffen
 Sara Van Vliet
 Bonnie Vanzler*

Mark Vaughn
 Shaun Vavra
 Jacob Walker
 Kacey Walker
 GangQiao Wang
 Sophie Wang
 Susan Wang
 Jeffrey D. Weber
 Zakkary Wedemeyer
 Daniel Wehner
 John Whitlock
 Bruce D. Wickersham
 Kathryn Wilhelm
 Kevin Willis
 Melissa Wong
 Courtney Worcester
 Cong Yao*
 Dan Young
 Ari Zivyon
 Anonymous (36)

\$100 - \$249

Sarah Abel
 Daryl Achilles
 Sunita Adluri
 Genevieve Aguilar Reardon
 Ani Ajemian
 Carmen L. Albert
 John E. Alessi
 Jessica M. Alfano Powell
 Launa Allen
 Michael Allen
 Joshua Alper & Nancy
 Sommers
 Stephen Altieri
 Priya K. Amar
 Matthew Ambros
 Allison Anderson
 Kevin Angle
 Maria Arlotto
 Nicholas Armington
 Matthew Arnould

Azure Aronsson*
 Shovon Ashraf
 Michael Attisha
 Michael Avent
 Lisa J. Avery-Peck
 Adam Badik
 Tasha Bahal
 Christina Bailey
 Katherine Bailey
 Abigail Baird
 Tyler Barnett
 Caitlin Barrett
 Matthew Barrett
 Kevin Batt
 Sara Beccia
 Emma D. Becker*
 Meredith A. Beers
 Kendra Berardi
 Anthony Bernard
 Arpita Bhattacharyya
 Jenna Bigornia
 Brandon Blackwell
 Alexander Boer
 Nathaniel Boesch
 Marianna Borrelli
 Joshua M. Bowman
 Jordan Bowne
 Samuel Brenner
 Kathleen Brill
 Ashley H. Brooks
 Paul D. Broude
 Nathaniel Bruhn
 Aimee Fukuchi Bryant
 Gary Buchman
 John Bueker
 William Bussiere
 Darian Butcher
 Steve Bychowski
 John Cahill
 Michael Callahan
 Cheryl Campbell
 Gregory Carey

Eric J. Carlson
 Lizzie Carr
 Daniel Carragher
 Brett Carroll
 Sean Casey
 David Cavell
 Carmen Chan
 Anderson Chang
 Katrina Chapman
 Anthony J. Cichello
 Kristin M. Cleary
 Jeffrey Clevin
 Sarah Clinton
 Jeffrey Clopeck
 K. Nicole Clouse
 Sarah-Elizabeth
 Herrup Cloutier
 Adam Coffin
 Ian Coghill
 Clifford R. Cohen
 Justin Colannino
 Carrie Comito
 Leo S. Corcoran
 John Corrigan
 Jonathan Cox
 Liam Crane
 Dallas Cruz
 Peter Cuomo
 Misha Dahan*
 Kathryn Dahlen
 Inna Dahlin
 Leila Dal Pos
 Erin Daley
 Melissa Danforth
 Melissa H. Davis*
 Christina S. Dawson
 Maegan Deare
 Michael Delulis
 Yuanshu Deng
 Patrick Diaz &
 Elizabeth Weaver
 Heather J. DiPietrantonio

Adam Dobson
 Nicole F. Dooley
 James Dorer
 Brian Doyle
 Anthony Drenzek
 Patrick Driscoll
 Rene DuBois
 Kerri Duffell
 Katy Dugan
 Andrew Dulberg
 Will Dunham
 Kenneth Earley
 Jessica Early
 Julianne Eby
 Cheryl Edelman
 Judy Edington
 Andrea Eichman
 Brigitte Eichner
 Jane Eiselein
 Rebecca Ellis
 David Emer
 Briana Erickson
 Paul F. Evans, III
 Matthew H. Farmer
 Kara Fay
 Alpa Fedor
 Christopher Feudo
 Alyssa Fitzgerald
 Brian M. Flaherty
 Tristan Foley
 Megan Foscaldi
 Immanuel Foster
 Sarah R. Frazier
 Clark Freeman
 Eric French
 Geoffrey Friedman
 Robert D. Friedman
 Sharon Fry
 Tim Fuhrman
 Bruce Gaffney
 Nicole Gage
 Brendan Clancy Galgay

“My wife, Michelle Connors, is a teacher at the Chenery Middle School in Belmont and her students won \$125 for bringing in the most box tops in 8th grade. Rather than spend it on themselves, her students decided that they want to donate the money consistent with the theme of her class, which is to be an upstander and help those who can’t help themselves... they are donating the money to GBLS.”

— Adam Grandy, Associates Fund Drive donor & Locke Lord LLP Associate

Matthew Galica
 Elizabeth Galvin
 Samantha Galvin
 Naveen Ganesh
 Angela Gao
 Iciar P. Garcia
 Emily Gardel
 Jesse Garfinkle
 Peter Gelzinis
 Shaun Getchell
 Michael Giaimo
 Alison Glover
 David M. Glynn
 Beth Goldstein
 Josh Goldstein
 Lauren Graber
 Sarah Grandfield
 Adam Grandy
 Josephine Greaves
 Matthew Greene

Darren T. Griffis
 Courtney Groh
 Brian Grossman
 Lara D. Guercio
 Michael Hackett
 Mary Hagedorn
 Edwin L. Hall
 Brian Hammell
 Jonathan I. Handler
 Allen Hankins
 Julie Hanscom
 Michael Harrison
 Leslie Hartford
 Larry & Suzanne Heffernan
 Lynn Herivaux
 Margaret Hickey
 Jillian Hirsch
 Brian Hochleutner
 Jenna Hoeler
 Ali Holdway



Brook Hopkins
 Leah Houghton
 Benjamin Howe
 Ping Hu
 Elisabeth Hunt
 Christopher Iaquinto
 Chenelle Idehen
 Meghan Ingrisano
 Jennifer Ioli
 Arjun Jaikumar
 Brendan Jarboe
 Josh Jarvis
 Emily Jennings
 Robert A. Jensen
 Clara N. Jimenez
 Karishma Jiva
 Karen Johnson &
 Jim Broderick
 Laura Johnson
 Amelia C. Joiner
 Brian Judge
 Michael Jurasic
 Jennifer Kamocsay
 Gregory M. Katz
 Kristen A. Kearney
 E. Christopher Kehoe
 Stanley Keller
 Robert H. Kelley
 Edward Kelly
 Elizabeth H. Kelly
 Jessica Kelly
 Margaret Kelty*
 Katie Kennedy
 Tyler Keyser
 Shabbi Khan
 Austin J. Kim
 Soo Kim
 Alison M. Kinchla*
 Brian J. King
 Gwen King
 Thomas Kirchofer*
 Timothy Kistner

Daniel Klein
 Barry Klickstein
 Mariana Korsunsky
 Cindy Kung
 David Kuznick
 John La Liberte
 Anelise Lago
 Brian Larivee
 Matthew Lawlor
 Peter Laybourn
 Brian Leary
 Courtney Leffingwell
 Sharon Leifer
 Gregory Len
 Lindsay Leone
 Jessica Yaffie Leveroni
 Elizabeth K. Levine
 Michael Licker
 Gary Lieberman
 Jacki Lin
 Natalie Linendoll
 Linh Lingenfelter
 Jonathan Lipnick
 Jason H. Liss
 Andrew London
 Amy Lonergan
 Kate Luarasi
 Vincenzo P. Lucibello
 Julie-Anne Lufti
 Leiha Macauley
 Kevin MacDonald
 Ms. Mahajan
 Mackenzie Mango*
 Kathryn Manza
 Gary M. Markoff
 John Marti
 James Mattus
 Claudia Matzko
 Megan McFadden
 Grace McGuire
 Greg McIntosh
 Miriam McKendall

John McLafferty
 Lauren McPherson-Siegrist
 Matthew V. McTygue
 Howard D. Medwed
 Michael Meidinger
 Jacqueline Mercier
 Andrea Merin
 Griffin Mesmer
 Mark C. Michalowski
 Joshua S. Miller
 Laura Miller
 Winthrop Minot
 Laura Lee Mittelman
 Katherine Mojena
 Caitlin Monahan
 Liz Monnin-Browder
 Rebecca Morton
 Melissa Mostow
 Danhai Mu
 Caitlin Mulligan
 Michael Mullins
 Kathryn Cochrane Murphy
 Patrick Murphy
 Caitlin Murray
 Dr. Stephen Myers
 Stephanie Neely
 Emily Nelson*
 Melanie Nelson
 Claire Newton*
 Qing Nian
 Nathanael Nichols
 Allison & Miles Norton
 John E. O'Brien, Jr.
 Sharon O'Brien
 Bridget O'Connell
 Yukiko Oka
 Jaclyn O'Leary
 Carrie W. Olson
 Julia Ong
 Courtney Orazio
 Kathryn Ostman
 Kendi E. Ozmon

Julie Palmer
 Amoli Pandya
 Katerina S. Papacosma*
 Christopher Papavasiliou
 Stefan Pappius-Lefebvre &
 Sara del Nido
 Barbara Parker
 Mr. Parker
 Cicely Parseghian
 David Peloquin
 Regina Penti
 Nicole Peterson
 William Pezzoni
 Rory P. Pheiffer
 Dianne R. Phillips
 Kelly Phipps
 Jeffrey Pike
 Christopher S. Pitt
 Tracy Plants
 Charles Platt
 Joseph Polonsky
 Chad Porter
 Kathleen Porter
 Thomas V. Powers
 Wyley Proctor
 Meng Pua
 Gauri P. Punjabi*
 Leah Rabin*
 Laura Raisty
 Dipti Ramnarain
 Rebecca Raphaelson
 Matthew Reardon
 Eliza Reed
 Ryan R. Reed
 Emily Renshaw
 John Reynolds
 Glynis Ann Ritchie
 Matt Riviere
 Adam Rizk
 Michael J. Robbat
 Brett Robbins
 Dr. Vincent P. Rocco

David Rodgers	Diane Seol	Jim Spellman	Michael Thompson	Melissa Whitney
Ruben Rodrigues	Jessica Sergi	Anita Spieth	Andrew Tibbetts	Janet Wigren
Elizabeth Rohlfs	Jeff Seul	William J. Squires, III	Matthew Tikonoff	Daniel Wilcox
Hanna Roos	Elizabeth Shah	Kathleen St. John	Amy Tindell	Chaloea Williams*
Timothy Roskelley	Anthony Shaheen	Erin Staab*	Patrick Tracey	Rebecca Wilsker
Elizabeth C. Ross	Robert Shames	Nicholas J. Stabile	Denise Tsai	Benjamin Wilson
Alexandra Roth	Jonathan Shank	Laura Stafford	Olivia Uitto	Ellen Wong
Benjamin E. Rubin	Peter Shapland	Ryan Starr	Tal Unrad	Keith Wood
Joshua Rudawitz	Neerja Sharma	Matthew Stayman	William Unsworth	Richard Yanofsky
Daniel Rudoy	Robert Shaw	Sonia Steele	Ryan Vachon	Dominic Yee*
Anthony E. Rufo*	Jessica Shearer	Kate Stewart	Rajesh Vallabh	Stephen S. Young
Sabrina Rusnak-Carlson	Michael Shiposh	Serge Subach	Colin Van Dyke	Torrey Young
Joseph & Pamela	Ken Shulman	Michael Sullivan	Mary Velasquez	Alice Yu
Rutkowski	Lucas Silva	Beibei Sun	Michael P. Visconti, III	Hannah Zaitlin
Jennifer Sacco Smith	David Silvian	Yi Sun	Tracy Vrablik	Zachary Zemlin
Elka Sachs	Jeanna Simeone	Jack M. Sutton	Sarah Waelchli	Xirui Zhang
Charlene Saji	Sean Small	C. Thomas Swaim	Katherine Waite	Yin Zhou
Kristen Salvaggio	J.D. Smeallie	Emily Sy	Jessica Wall	Stephen & Anne Ziobrowski
Sarah Schaffer Raux	Elizabeth Smith	Kayla Tabela	Shaina Wamsley	David Zucker
Paul Schmid	Geoffrey H. Smith	Samuel Taylor	Barbara Wand	James Zuckernik
Erik Schneider	Stuart Duncan Smith	William Taylor	Gang Wang	Anonymous (48)
Sara Schnorr	Wei Song	Eric Teasdale	Jennifer Wang	
Jordana Schreiber	Jessica Soto	David Tegeler	Oulu Wang	
Adam Scoll	David Soutter	Katie Thomason	Daniel Weinger	
Melinda Kathryn Seevers	Tyler L. Sparrow	Amy Thompson	David R. Weissman	
Leah Segal*	Claire M. Specht	Jen Thompson	Allison Whitmore	

* Associates Fund Drive chairs and captains

2015 CY PRES* AND OTHER SIMILAR AWARDS

We wish to acknowledge and thank the following law firms who facilitated the award of class action lawsuit residuals to GBLS.

Berman DeValerio
Burns & Levinson LLP
Fogelman & Fogelman LLC
Gilardi & Co. LLC

Law Offices of PIP Collect, LLC
Lichten & Liss-Riordan, P.C.
Pastor Law Office, LLP
Seyfarth Shaw LLP

Sloane and Walsh, LLP
Sugarman, Rogers, Barshak & Cohen, P.C.

* Cy Pres awards are residual funds arising from damages awarded in successful class action cases, that are unclaimed or cannot be distributed to all the class members or beneficiaries who were the intended recipients.

CORPORATE SUPPORT

CORPORATE FUND DRIVE

Analog Devices
Arbella Insurance Group Charitable Foundation
Ariad Pharmaceuticals, Inc.
Biogen Idec
Boston Globe/Affiliated Publications
Boston Scientific Corporation
Cambridge Trust Company
Citizens Bank
Copyright Clearance Center
Delaware North Companies
Diversified Funding, Inc
Eastern Bank
Eaton Vance Management
EMD Serono, Inc.

Fidelity Investments
Fiduciary Trust Company
Intralinks
Liberty Mutual Insurance Company
LPL Financial
MFS Investment Management
Millipore
Old Mutual Asset Management
Putnam Investments
Red Sox Foundation
Reit Management Trust
RMR Group LLC
Santander Bank
State Street Foundation, Inc.

*Attorneys from these corporate legal departments
participated in the In-House Attorney Drive.*

Belgrade Group
Biogen
Brown Brothers Harriman
Citizens Bank
Counsel on Call
Coverys
EMD Serono, Inc.
Ernst & Young
Fidelity Investments
Fiduciary Trust
GMO

Harvard Management
John Hancock
LPL Financial
Medtronic
MFS Investment Management
Pricewaterhouse Coopers
P&G
Putnam Investments
State Street Corporation
Anonymous



IN-HOUSE ATTORNEY DRIVE

\$2,500 and above

Michael* & Berry Cappucci
Judy & Jonathan Chiel
Ramon & Joanna Herrera
John J. Hitt*
Martha Mazzone*
Valerie E. Tipping
Anne* & Brian Trinke
Anonymous

\$1,000 - \$2,499

Erin Bagley
Ira S. Bieler
Christopher R. Bohane*
Mary M. Born
Jon Bourgault
Marc Bryant
James Burns
Krista Busnach D'Aloia
Jennifer L. Carpenter*
Bill & Mary Ellen Coffey
Ralph C. Derbyshire
Leigh-Ann P. Durant
Stephen D. Fisher
Kwadwo Frimpong
Scott Goebel
Amy J. Gould
The Hankins Family
Judy Hogan
Patricia R. Hurley &
Michael Weindling
Scott & Jennifer Kirwin

Joseph B. Kittredge, Jr.
Robert* & Mona Leveille
Jean Loewenberg
Michael & Amy MacDougall
Jane Price Schwartz &
David Schwartz
Thomas & Donna Provost
Christopher L. Sechler
Peter D. Stahl &
Tara C. McCarthy
Anonymous (5)

\$500 - \$999

Mark & Lisa Belanger
Keith Bruno
Margaret A. Carey
David Carter
Kimberly Collins
Jonathan & Kim Davis
Pamela W. Egleston
Jody Forchheimer
Maureen A. Gemma
Sarah Gill*
Matthew Heffernan
Denise Hilger
James Hoodlet
Scott A. Lively
Heather Schirmer Mahoney
John B. Maynard
Kathryn Murtagh
Allison Myers
Bart Newland

Nga Nguyen
Susan Pereira
Gregory L. Pickard*
David Potel & Nancy Blum
Rebecca Radford*
Andres E. Saldana
Meaghan Lane Sanders
& Galen Lewis
Stacey N. Schmidt
Erin Teetshorn*
Anonymous (7)

\$250 - \$499

Russell Aborn
Daniel P. Barry
Thomas & Margaret Bridge
Cecile Butler
Elizabeth Chernus
John Danello
Mary DiMaiti
John & Kate Donovan
Charles Felsenthal
Jack Foley & Kim O'Brien
Christina M. Frangos
Stephen T. Gannon
Rebecca Gilding
Jill Grossberg
Len & Peggy* Ho
Mirela Izmirlis
Vasiliki Kalaitzidis
Jane Materazzo
Alicia Matos

Kelley E. McNeil
Matt Nevins
Melissa Shea
Anonymous (5)

\$100 - \$249

Deborah Bergerson-Moore
Alan Block
David L. Bohan
Thanda Fields Brassard
Christine Brennan
Megan Bunting
Emily Carroll
Jessica H. &
Timothy Collins
Karen Crupi
Maria E. Damico
Meta David
Nati Davidi
Kelly Davis
Mark C. DiVincenzo
Michael Donowitz
Eleanor Evans
Diane Fernandes*
Scott Friedman
Julie Gann
Alex & Jane Gavis
Robin Gotshall
Jason Harrison
Laura Hirst
Mitchell Karman
Jennifer J. Madden

J.P. Mello
Mark Mitchelson
Molly Mugler
Amy Mulligan-Capocci
Deirdre O'Boyle
Kevin O'Brien
John Perullo*
Linda Podheiser*
Gregory L. Pottle
John J. Powers*
Melissa A. Reed
Susan M. Roberts
Jessica Rung
Krista B. Ryan
Thomas Samoluk
Sean Seaman
Betsy Seel
Talis E. Seja
Shuilun Seto
Gordon Shone
Laura & David Silvian
Matthew Taverni
Astrid Tsang &
Will Toubman
Jonathan Urbon
John W. Walsh
Katherine Wills
Shawna Yen
Phil Zachos
Anonymous (8)

* In-House Attorney Drive captains

ANNUAL FUND DONORS

\$50,000 and above

The Janey Fund
David & Cynthia Phelan
Anonymous (3)

\$25,000 - \$49,999

Stephanie L. Brown
Foundation
Thomas J. & Midge
DeSimone
John F. Donohue
Richard Iandoli
Melissa & Gary Tearney
Anonymous

\$10,000 - \$24,999

Stanley Chen
Cynthia M. Clarke
Cogan Family Foundation
Stephen M.L. Cohen
Martin & Marjorie B. Cohn
Jonathan & Margot Davis
J. Kenneth Felter
Robert S. Frank, Jr.
Deirdre M. Giblin &
David B. DuBard
Lena G. &
Ronald P. Goldberg
Louis A. &
Phebe S. Goodman
Richard A. Marks &
Jennifer Morrison
Robert J. Nagle
Lia & William Poorvu
Lawrence R. Sidman
Edwin Smith
Marian A. Tse
The Wang Foundation
Steven & Nancy Wilcox

Anonymous (3)

\$5,000 - \$9,999

Timothy C. Blank
Bernard & Bonnie Bonn
Stephen J. Brake
John J. Carroll
William J. Connolly
David Cushing
Mike Elefante
Steven S. Fischman
Timothy French
Elizabeth Fries
Michael & Linda Frieze
Thomas G. Gunning
Robert J. Hildreth
Geoff & Debbie Howell
Patrick T. Jones
Fred & Alicia Kelly
David A. Kluff
Daryl Lapp & Cathryn Kato
Robert & Mona Leveille
Chelsea Loughran
Martha Mazzone
James W. McGarry
Edward J. Naughton
Christopher K. Pfirrmann
John J. Regan
Larry & Nancy Rowe
Jeffrey Rudin
Laura E. Schneider
John J. Siciliano
Eve M. Slattery
W. Thomas & Joan C. Smith
May & Tetsuo Takayanagi
Jerry & Laura Tichner
Anne & Brian Trinquet
Edward J. Weiss
Albert P. & Judith Zabin

The Anne and Henry
Zarrow Foundation
B. Andrew Zelermyer &
Daniel Romanow
Anonymous

\$2,000 - \$4,999

Gregory E. Bulger
Foundation
David Chang
Elaine M. Epstein
Rhys Gardiner
Christine Gilman &
Thomas Andrews
The Irene Greif and Albert
Meyer Family Fund
Philip & Mary
Causey Hamilton
Ellen M. Harrington
Susan A. Hartnett
Larry & Susan Heffernan
Nancy Keating
John & Tappy Kimpel
William A. Knowlton
Martha J. Koster
Gordon Lawrence
Kenneth W. Luke
Francis Lynch &
Sally Mapp Walker
Alex H. MacDonald
Howard D. Medwed
Robert W. and Gladys S.
Meserve Charitable Trust
Cheek Family Foundation
Samuel B. Moskowitz
John Nadas
Brian & Erin Pastuszewski
Vincent J. Pisegna
Mark Polebaum

Alison F. Reif
The Rothstein Foundation
Robert Sanoff
Ellen Semonoff
Karen Siegel
Robert A. Skinner &
Jody Collins Skinner
Jeffrey M. Stoler
Andrew M. Troop
William B. Tyler
Donald Vaughan &
Lee Ridgeway
Michael Zarren
Ben Zimmermann

\$1,000 - \$1,999

Susan H. Alexander
Michael L. Altman
R. Peter & Ann Anderson
David Beck
John E. Bowman
Patricia Boyce
Robert & Ann Buxbaum
Larry & Christine Carsman
Ronald M. &
Nancy M. Davids
Brian Decker
Jay DeYoung
Patrick P. Dinardo
Lee & Nancy J. Dunham
Martin M. Fantozzi
Joseph R. Fleming
Jan Freeman
Marc & Michelle Gary
Halley Gilbert
Gary Gill-Austern
Monica Halas
Joshua & Helen Hartshorne
Kay Hideko Hodge



Christian M. Hoffman
 Tim Hoytink
 Mary Jo Johnson
 William B. King
 Peter Kochansky &
 Lauren Dias
 Joseph L. Kociubes
 Donald G. Leka
 Eric & Susan Marandett
 Kim V. Marrkand
 Roger H. Matthews
 Susan C. McSwain
 Martha L. Minow &
 Joseph Singer
 Joseph J. Mueller
 Joseph E. Mullaney
 Mark V. Nuccio
 Mark Pearlstein
 Catherine E. Reuben &
 Scott L. Glanzman
 David W. &
 Deirdre Rosenberg
 Mary K. Ryan
 Thomas G. Shapiro
 Adam L. Sisitsky
 Franklin G. Stearns
 Elizabeth Steele
 Norman Stein &
 Mindy Lubber
 Arthur & Abigail Telegen
 Michael H. Turk
 Scott Webster
 Deborah Jackson Weiss
 Carolyn A. Wiesenbahn
 Monika A. Wirtz
 Anonymous (3)

\$500 - \$999

Ned & Maureen Abelson
 Alexander Bagnall
 Daniel J. Bailey, III
 Seth & Linda Bauer

Harvey Bock
 Dinah K. Bodkin
 Tom Brown
 David Burt
 J.W. Carney, Jr.
 Ira Carp
 Stephen W. Carr
 Cameron & Michael Casey
 Jeff Coburn
 H. Theodore &
 Cynthia Cohen
 Jerry Cohen
 Coolidge Coolant Co., Inc.
 Elizabeth Curran
 Jennifer Perrigo &
 Kevin Currid
 Joanne D'Alcomio &
 Stephen Elman
 Anthony M. Doniger
 Alan S. Emmet
 Ellen P. Fisher
 Catherine Fisher
 Kevin Fitzpatrick
 Michael P. Flammia
 Daniel & Jo Forman
 Kyle Freeny
 Sarah Gill
 Lisa C. Goodheart
 Daniel L. Greenberg
 Elizabeth A. Houlding
 Alice Izumo
 Edward Jeffries
 Mitchell H. Kaplan
 Daniel & Priscilla Karnovsky
 Tom & Cathy Kehrwald
 Jekkie Kim
 Karl E. Klare
 William & Amy Kolb
 William Brack &
 Jessica Ladd
 Christopher &
 Katherine Laughman

Natalie Lissy
 George P. Mair
 Gail Mann & Steve Klionsky
 Rebecca M. McNeill
 Matt & Amy Mugerini
 Robert J. Muldoon, Jr.
 John Nay
 Old Cambridge
 Baptist Church
 C. Whitney Pedersen
 Shirin Philipp &
 John Higgins
 Scott D. Pomfret
 Michele &
 Meyer Potashman
 Frederick & Ruthann Prifty
 Kathleen Provost
 Meg Rehauer
 Rebecca Rogers
 David Rozenson & Jessica
 Solodar Rozenson
 Roberta L. Rubin
 Devin Smith
 Robert & Elizabeth Smith
 Emily A. Spieler
 State Cleaning Service, Inc.
 H. Michael Stevens
 Rebecca Tepper
 Paul Tremblay &
 Linda Beattie
 Bruce I. Tribush
 Michael Unger
 Sanjay Vakil
 Christine Wichers
 John T. Williams
 Neal & Clea Winneg
 Wolfman Charitable
 Foundation
 Douglas Wolfson
 Stephen S. Young
 Rebecca Zeidel
 Robin Zeitz

Anonymous (5)

\$250 - \$499

Anthony V. Agudelo
 Adam Alden
 Richard & Rosemary Allen
 Michael S. Appel
 Victor N. Baltera
 Steven & Martha Barrett
 David A. Barry
 Deborah L. Benson
 John & Suzanne Besser
 Michelle Blauner &
 Adam Ruttenberg
 William L. Boesch
 Andrew &
 Jennifer Borggaard
 Bowman Selig Family
 Charitable Trust
 Daniel & Jill Bradford
 Margaret Brill
 Ellen A. Bruce
 Sarah S. Cabot
 Richard & Mara Calame
 Patricia Cantor
 Andrea Carrillo
 Carolyn A. Cartelli
 Deborah Carter
 Elizabeth A. Castellani
 Francis E. Chin, Chin &
 Curtis, LLP
 Andrew Cohn
 Jessica H. &
 Timothy Collins
 Edward M. Condit
 Robert A. Creamer
 Zoe & Eric Cronin
 Deirdre A. Cunnane
 Jennifer Perrigo &
 Kevin Currid
 Roslyn Daum &
 Andrew Nichols

James DiTullio
 Jason & Adrien Duncan
 Kevin Duncklee
 Mark Dyen
 Jennifer Effron &
 Doug Arsham
 Jesse A. Fecker
 Susan Marie Finegan
 Vicki Fortino
 Leigh R. Fraser
 Zelda & Elkan Gamzu
 Nadia K. Gareeb
 Alan S. Geismer
 Gentle Giant Moving
 Company, Inc.
 Patricia Goudvis
 Christine M. Griffin
 James B. Haines
 Sylvia & Roy A. Hammer
 Evelyn Haralampu
 Michael J. Haroz
 Jennifer Harrington
 Merle Hass
 Abigail Hemani
 Catherine & John Henn
 Brad & Jane Honoroff
 Edward & Eleanor Howard
 HUB International
 David P. Hutchinson
 Takirah S. Hylton
 Thomas P. Jalkut
 Winston K. Jones
 Gregory Joseph
 Susan Kaim
 Joanna Kao
 Leah S. Kaplan
 Rudolph & Helen Kass
 Adam J. Kessel
 Susan Kessel
 Patrick King &
 Sandra Moody
 Jamie Klein

Jeffrey Kopacz
 Ava Lee
 Joanne Lee
 Regina F. Lee
 Mary K. Leonard
 Aaron Levangie
 Andrew R. Levin
 Werner & Carol Lohe
 Lauree Mansour
 Cynthia Mark &
 Man Chak Ng
 Nicholas Mathewson
 Kathleen McGrath
 Michael M. Millett
 Stephen Moeller-Sally
 Michael E. Mooney
 Christine M. Netski
 Leslie Newman
 John G. O'Neill
 Eric & Shirley Paley

Quentin Palfrey
 Nicole L. M. Parsons
 Steven P. Perlmutter
 Nancy E. Phillips
 Colleen Powell
 John J. Powers
 Robert C. Pozen
 James R. Pugh
 Jeffrey & Elizabeth Pyle
 Andrea Geiger Re
 Elizabeth A. Ritvo
 RMR Group LLC
 Allan G. Rodgers
 Regina E. Roman
 Laurie F. Rubin
 Sarah Sable
 Saul Schapiro &
 Bella Rosner
 Scott J. Schoen
 Sheldon & Ellen Schwartz

David & Jane Shapiro
 Carol Shea
 Samuel Sherry
 Timothy Smith
 Marvin Sparrow
 Ilana Hurwitz Starfield
 Steve & Joan Subrin
 James A. Swartz
 Tim Syrett
 Deborah L. Thaxter
 James E. Thomas
 Mohan Thomas
 Laurence H. Tribe
 Jamie L. Wacks
 Carol J. Wagner
 Alvin C. Warren
 Douglas & Judith Weinstock
 Richard & Sally Weitzen
 Paul E. White
 Phil Zachos

Liane Zeitz
 Geraldine M. Zipser
 Shannon Steele Zollo
 Anonymous (2)

ADDITIONAL DONORS

We are also grateful to the many people who gave up to \$249.

Thank you to the many donors who recommended that GBLS receive a grant from the American Endowment Foundation, Boston Foundation, California Community Foundation, Combined Jewish Philanthropies, Fidelity Charitable, Renaissance Charitable Foundation, and Schwab Charitable, U.S Charitable Gift Trust, and Vanguard Charitable.





PRO BONO SERVICES

We are very grateful to the following law firms and in-house legal departments who provided pro bono services to GBLS clients in 2015, and to their many individual attorneys, too numerous to list here, who handled GBLS cases.

Brown Rudnick Berlack Israels, LLP
Dechert LLP
DLA Piper LLP (US)
EMD Serono, Inc.
Foley Hoag LLP
Glickman Turley
Goodwin Procter
Goulston and Storrs
Henshon Klein LLP
Hinckley Allen
John Hancock

Latham & Watkins LLP
Liberty Mutual Insurance
LPL Financial
Locke Lord LLP
Meehan, Boyle, Black & Bogdanow. P.C.
Mintz Levin Cohn Ferris Glovsky and Popeo PC
Nutter, McClennen & Fish, LLP
Ropes & Gray
Sullivan & Worcester LLP
WilmerHale
Wolf, Greenfield & Sacks, P.C.

**Ensure justice for all in the justice system.
Go to www.gbbs.org and click on “Donate now!”**





DLA PIPER (BOSTON) AND ITS *PRO BONO* EVICTION DEFENSE CLINIC

Since 2015, attorneys and staff from the Boston offices of DLA Piper have given a helping legal hand to low-income tenants facing eviction. Going into housing court without a lawyer (*pro se*) often ends in eviction — no matter what the circumstances might be. GBLS runs a weekly clinic to provide information and assistance to clients who will be defending their tenancy *pro se*, and DLA Piper has increased GBLS' capacity by running another clinic once a month. "The training by [GBLS attorneys] Jay Rose and Barbara Zimbel as well as the mentoring by [GBLS attorney] Mac McCreight is very thorough," says Geoff Howell, DLA Piper partner and GBLS Board member. Thanos Matthai, a DLA Piper associate, adds, "It gives us the chance to work with colleagues in different practice groups with whom we don't normally work. We also know that by running the clinic, DLA Piper gives GBLS attorneys more time to work on their cases and other matters and we are glad to contribute in that way."

IN-KIND DONATIONS

Thank you to the many individuals, companies, and firms including those listed below for their generous gifts of goods or services.

Devin Cohen
Devid Emer
Susan Finnegan
Mark Gottlieb, Public Health Advocacy Institute at
Northeastern University School of Law
Laura Greenberg-Chao
Geoffrey Howard
Simon J. Klein, CPA
Locke Lord LLP
Magic Beans
Thanos Matthai
NAVIGANT
Hieu Nguyen

Kevin O'Connor
Chip Phinney
William (Bill) L. Rosenfeld
Joshua D. Rovenger
Thomas Skiattara
Jessica Soto
Michael Stomberg
Michael Sugar
Sugarman
Victoria C. Spetter
WilmerHale
Valerie A. Yarashus

GBLS LEGACY SOCIETY

Members of the GBLS Legacy Society make a lasting commitment to legal services by including GBLS in their wills or other planned giving vehicles.

John J. Carroll
Thomas G. Gunning
Philip K. Hamilton
Richard A. Marks
Joseph E. Mullaney
Stephen H. Oleskey
David W. Rosenberg

Robert A. & Sloan K. Sable
Richard W. Southgate
John B. Ward
Toni G. Wolfman
Stephen S. Young
Albert P. Zabin
Anonymous

For more information on how to become a member of the GBLS Legacy Society, please contact your attorney, financial advisor, or Anna Marie Ventura at GBLS (617-603-1565).



COMMEMORATIVE GIFTS

*A donation was made in honor of
Robert Bruce Allensworth
by William Allensworth*

*A donation was made in honor of
Dick Bauer
by Ethan Bauer*

*A donation was made in honor of
Kelly Caiazzo
by Jaimie Caiazzo*

*A donation was made in honor of
Betsey Crimmins and everyone else at
GBLS who make a difference to vulnera-
ble families and individuals every day!
by Anonymous*

*A donation was made in memory of
Rhoda Davidson
by Adele Hoffman*

*A donation was made in memory of
John J. Desmond III
by Jeffrey, Roberta, & Becky Fortgang*

*A donation was made in honor of
Ken Felter, in celebration of his
retirement from Ropes & Gray
by Ropes & Gray LLP*

*A donation was made in honor of
Steve Fisher
by Ellen P. Fisher*

*Donations were made in memory of
Muriel Kannel
by Albert P. & Judith Zabin*

*Donations were made in memory of
Honorable Jerald Klein
by
Natalie DeNardo, Jean Fahey,
Jodi Utter, Meaghan Willis*

*Donations were made in memory of
James Lish
by Anne Buchanan, Sheila Green,
John J. Hamilton, Jennifer Harrington,
David Landis & Sean Dowdal,
Margaret A. Moses,
Deborah & Mark Pasculano,
Susan Remkiewicz, Jay Sandvos,
Erica Scheik, Wendy Spivak,
Lorraine Undank*

*Donations were made in memory of
Gael Mahony
by
David Beck, Gregory Joseph,
Steven & Michelle Karol*

*A donation was made in honor of
Management of InterSystems
by Robert J. Nagle*

*A donation was made in memory of
his mother, Rose Sidman
by Lawrence R. Sidman*

*A donation was made in honor of
Nancy Samiljan
by Anonymous*

*A donation was made in honor of
Marvin Sparrow
by Goulston & Storrs*

*Donations were made in honor of
Jack Ward
by R. Peter & Ann Anderson,
Ilene Weismehl*

*Donation were made in honor of
Al Zabin
by Joel S. Freedman, Anthony Martin,
Richard J. Snyder*

While we made every effort to include all donors in this report, if we have inadvertently omitted any donor, please accept our apologies and contact Lauren Shryne, Annual Giving Coordinator, at 617-603-1596 or lshryne@gbls.org for record correction.

WE COULDN'T DO IT WITHOUT YOU! PARTNERS

COMMUNITY PARTNERS

Massachusetts Legal Assistance Corporation
United Way of Massachusetts Bay and Merrimack Valley
Ascentria
Biogen
Borchard Foundation Law and Aging Center
Boston Center for Independent Living
Boston College Legal Assistance Bureau
Boston Medical Center
Boston University School of Law
Peggy Browning Fund
Chelsea/Revere/Winthrop Home Care Center, Inc.
City Life/Vida Urbana
Coalition for Social Justice
Community Action Agency of Somerville
Corporation for National and Community Service
- AmeriCorps
Equal Justice America
Equal Justice Works
Family Values at Work
Guardianship Community Trust
Harvard Legal Aid Bureau
HomeStart
Hyams Foundation
Just-A-Start
Massachusetts Association of Councils on Aging
and Senior Centers Directors, Inc

Minuteman Senior Services
Mystic Valley Elder Services
National Domestic Workers Alliance
National Network to End Domestic Violence
Northeastern University School of Law
Project Hope
Rosie's Place
Staples, Inc.
The Second Step
Somerville Cambridge Elder Services
Somerville Homeless Coalition
South Shore Elder Services

EASTERN REGION PARTNERS

Community Legal Services and Counseling Center
Legal Advocacy & Resource Center
MetroWest Legal Services
Volunteer Lawyers Project of the Boston Bar Association



FOUNDATION PARTNERS

Arbella Insurance Group Charitable Foundation
The Baupost Group
Boston Bar Foundation
Boston Foundation
Bushrod H. Campbell and Adah F. Hall Charitable Fund
Citizens Bank Foundation
Jane B. Cook 1992 Charitable Trust
Dow Fund
Eastern Bank Charitable Foundation
Charles H. Farnsworth Charitable Trust
Hyams Foundation

Lawrence Model Lodging Houses Trust
Massachusetts Bar Foundation
Phyllis McGillicuddy Charitable Trust
George H. and Jane A. Mifflin Memorial Fund
Miller Foundation
New Directions Foundation
New Prospect Foundation
Oak Foundation
Sailors' Snug Harbor of Boston
Gardiner Howland Shaw Foundation
TD Charitable Foundation

PUBLIC SUPPORT

Massachusetts Legal Assistance Corporation
Commonwealth of Massachusetts
 Department of Public Health
 Executive Office of Public Safety
 Massachusetts Office for Victim Assistance
 Office of the Attorney General
City of Boston
 Commission on Affairs of the Elderly
 Department of Neighborhood Development
 Mayor's Office of Workforce Development, BRA/EDIC

City of Cambridge
City of Somerville
United Nations Voluntary Fund for Victims of Torture,
 High Commissioner for Human Rights
U.S. Department of Housing and Urban Development
U.S. Department of Justice
U.S. Department of the Treasury
 Internal Revenue Service

Thank you also to the more than 80 other community-based groups and social service organizations with whom GBLS partners, too numerous to list here. GBLS' collaborative working relationship with these partners is critical to early identification of emerging issues faced by Boston area's low-income communities, to reach out to some of the neediest clients in the community, and to jointly develop effective approaches to successfully address specific problems.

VOLUNTEER SUPPORT

VOLUNTEER ATTORNEYS

The following individuals, in addition to many law students, volunteered substantial commitments of time in 2015 to GBLS and its clients. Their service, as reported in the Financial Statements, was valued at \$6,788,664. We are also very grateful to the many pro bono attorneys, too numerous to list here, who handled GBLS cases at their firms.

Elizabeth Badger
Jean Charn
Susan Chimene
Thomas Earl Crice
Judith Diamond
Russell Dunning
Ellen Gabriel

Julie Gharagouzloo
Jane Gottschalk
John Harrington
Guenter Hiort
Nam Hee Kim
Yina Kim
Brian Lin

Kara Maddalena
Evelyne Martial
R. Hardin Matthews
Margaret Moran
Ibone Moreno De Aray
Hieu Nguyen
Richard Rafferty

Edward Rice
Robert Sable
Jane G. Smith
Phillip Weinberg
Albert Zabin

FELLOWS

Eleanor Cashmore
Emily Crim
Frank Curren
Ventura Dennis
Lydia Edwards
Sheila Gholkar

Liliana Ibara
Sarah Leidel
Juan Lopez
Amanda Loring
Laura Massie
Sam McDowell

Elizabeth McIntyre
Summer Moore-Estes
Matt Nickell
Tram Nguyen
Alexa Rosenbloom
Shayak Sarkar

Lauren Shryne
Rachel Smit
Hannah Tanabe
Stephen Tower
Ariel Woodard-Stephens
Deena Zakim

We are grateful to the following volunteers who provided administrative or paralegal services during the year.

Marie Altenor
Lisbeth Britz
Cynthia Cobham
Joanne Daniels-Finegold
Julia Finley
Harrison Fitch

Jonathan Holt
Robert Lannon
Geraldine Pierre
William Rosenfeld
Barbara Sullivan
Gilbert Thomas



CORPORATION FOR NATIONAL & COMMUNITY SERVICE — AMERICORPS

Angela Bunnell
Laura Burnett
Julia Butner
Sheila Gholkar

Louisa Gibbs
Colleen Hibbert
Christopher Katsoulis
Susan Malouin

Norah Alafairi Softic
Ana Caroline Souto
Jessie Tang

SCHOOL & OTHER PROGRAMS

Fellows and students assisted GBLS' clients and staff through programs sponsored through the following.

American University in Bulgaria
Barnard College • Columbia University
Bentley University
Berea College
Boston College
Boston College Law School
Boston University
Boston University School of Law
Boston University School of Social Work
Brandeis University
Brooklyn Law School
Cornell Law School
Curry College
Dexter Southfield High School
Harvard College
Harvard Law School
Harvard University

Janey Scholars Programs
Jewish Vocational Services
New England Law
Northeastern University School of Law
Quinnipiac University School of Law
Suffolk University Law School
Suffolk University, Sawyer Business School
The Fletcher School of Law and Diplomacy
The University of Michigan Law School
The University of Texas School of Law
Tufts University
University of Massachusetts Amherst
University of Massachusetts Boston
University of Notre Dame Law School
Wake Forest University School of Law
Yale Law School

BOARD MEMBERS

Yessenia Alfaro
Isaac D. Bantu
Elaine Bennett
Timothy C. Blank
Ruth Bodden
Bernard J. Bonn III
John E. Bowman
Stephen J. Brake
Harold Brown
Stephanie L. Brown
Shaquella Butler
John J. Carroll Jr.
Myrnairis Cepeda
Cynthia M. Clarke
William J. Connolly
Janyce Cunningham
Allene Curry
Joanne Daniels-Finegold
Ronald M. Davids
Thomas J. DeSimone
William Dillon
Patrick P. Dinardo
Rita Dixon
John F. Donohue
Michael B. Elefante
John Kenneth Felter
Timothy French
Elizabeth Shea Fries
Megan N. Gates
Tracy Gibson
Halley Gilbert
Angela Gomes
Louis A. Goodman
James Grant

Dorothea G. Guild
Thomas Gunning
Prof. Philip K. Hamilton
Ellen M. Harrington
Catherine Harris
Susan A. Hartnett
Lawrence P. Heffernan
Jillian Hirsch
Peggy Ho
Kay Hideko Hodge
Geoffrey A. Howell
Ronda Jackson
Winston Jankee
Fred A. Kelly Jr.
David A. Kluff
Paulina Laurency-Mathis
Donald G. Leka
Robert R. Leveille
Chelsea Loughran
Kenneth Luke
Alex H. MacDonald
Michael MacDougall
Jane Mallei
Elaine Marin-Ruff
Richard A. Marks
Wendy Mason
Martha A. Mazzone
Howard Medwed
Jennifer Mendonca
Shams Mirza
Jeffrey W. Mittleman
Samuel B. Moskowitz
Timothy Mungovan
Robert J. Nagle

Edward Naughton
Salea Perry
Christopher Pfirrmann
David C. Phelan
Vincent Pisegna
John J. Powers
Alan J. Rom
David W. Rosenberg
David A. Rozenson
Jeffrey Rudin
Laura Schneider
John J. Siciliano
Eve M. Slattery
Suzanne Small
Edwin E. Smith
James G. Sokolove
Franklin G. Stearns
Beverly Steed
Jeffrey M. Stoler
Melissa Tearney
Arthur Telegen
Jerome B. Tichner
Natalicia Tracy
Anne Trinke
Magalis Troncoso Lama
Andrew M. Troop
Marian A. Tse
Sherri Tucker
Donald Vaughan
Edward J. Weiss
Steven A. Wilcox
Alma Woodberry
B. Andrew Zelermyer
Ben Zimmerman



CORPORATION MEMBERS

Michael L. Altman
Isaac D. Bantu
Carey L. Bertrand
Richard M. Bluestein
Bernard J. Bonn
John E. Bowman
Gregory E. Bulger
Myrnairis Cepeda
John F. Cogan
Zachary Coseglia
Andrew C. Culbert
Joanne Daniels-Finegold
Jonathan G. Davis
W. Lee H. Dunham
Thomas E. Dwyer
Michael B. Elefante
Pam Feingold
Steven S. Fischman
Rhys Gardiner
Marc Gary
Deirdre M. Giblin
Lena G. Goldberg
Katherine Haffner
Susan A. Hartnett

William E. Haynsworth
Regina Healy
Daniel T. Heffernan
Robert J. Hildreth
John J. Hitt
Kay Hideko Hodge
David A. Kluff
Danford W. Larkin
Paul W. Lee
William F. Lee
Donald G. Leka
Chelsea A. Loughran
Richard A. Marks
Susan A. Maze-Rothstein
Martha A. Mazzone
Andrew J. McElaney
John T. Montgomery
Robert J. Muldoon
Joseph E. Mullaney
Robert J. Nagle
John D. Norberg
Kevin P. O'Flaherty
Stephen H. Oleskey
Rory P. Pheiffer

Michael N. Rader
David W. Rosenberg
Daniel Routh
David A. Rozenson
Mary K. Ryan
Saul A. Schapiro
Thomas G. Shapiro
Robert H. Smith
Richard W. Southgate
Robert L. Spangenberg
Gary A. Spiess
H. Michael Stevens
Paul R. Sugarman
May Takayanagi
Arthur Telegen
Jerome B. Tichner
Anne Trinquet
William B. Tyler
Walter A. Winshall
John G. Wofford
Toni G. Wolfman
Stephen S. Young
Albert P. Zabin

2015 AWARDS & HONORS

Innovator of the Year Award, Massachusetts Councils on Aging: Elder, Health and Disability Unit Senior Attorney **Betsey Crimmins** was honored for her elder abuse prevention work.

2015 Boston Rising Stars, National Law Journal and Connecticut Law Tribune: Employment Law Unit Equal Justice Works attorney Fellow **Lydia Edwards** was selected to join this list of 40 outstanding lawyers in the Boston area age 40 or younger; received an **honorable mention** in the **Boston Globe Magazine's 2015 Bostonian of the Year** list; and was recognized by the **Massachusetts Coalition to End Human Trafficking** in appreciation for her work along with the **Massachusetts Coalition for Domestic Workers**.

2015 Super Lawyers, Rising Stars: **Lydia Edwards** and GBLS CORI & Re-entry Project attorney/AmeriCorps Legal Advocate **Susan Malouin** were recognized in the annual listing.

Boston College (BC) Law Public Interest Law Foundation (PILF) Board honor: Family Law Unit Senior Attorney and BC Law School Adjunct Professor **Mithra Fernandez-Kan** (formerly Merryman) was recognized for her extensive work in support of victims of domestic violence.

2015-2016 Women's Leadership Initiative, Women's Bar Association of Massachusetts: Welfare Law Unit Attorney **Lizbeth Ginsburg** was selected to participate in this program that provides mentoring and leadership development for Massachusetts women attorneys identified as rising stars.

2015 Super Lawyers: Immigration Unit Acting Managing Attorney **Nancy Kelly** and GBLS CORI & Re-entry Project Lead Attorney **Pauline Quirion** were recognized in the annual listing.

2015 Massachusetts Bar Association Access to Justice Legal Services Award: Senior Attorney in the Employment and Welfare Law Units **Elizabeth Toulan** was honored with this award and also received the **2015 Massachusetts AFL-CIO Merit Award** for dedicating her career to social and economic justice, epitomizing what it means to be a union legal services advocate, and making earned sick time a reality in the lives of nearly one million workers.



STAFF MEMBERS

Carolina Africano
 Yanick Aldin
 Lourdes Alvarez
 Sarah Anderson
 Miriam Aponte
 Valenda Applegarth
 Luz Arévalo
 Manisha Bhatt
 Jacquelynne Bowman
 Lisa Bradley
 Dina Brownstein
 Maria Casas
 Rita Cheresnowsky
 Nadine Cohen
 Iris Coloma-Gaines
 Migdalia Cotto
 Elizabeth Crimmins
 Zoe Cronin
 Francis Czolpinski
 Karen Dobak
 Taramattie Doucette
 Mercer Edwards
 Noriko Fahey
 Maria Fernandes
 Mithra Fernandez-Kan
 Deborah Filler
 Brian Flynn
 John Flynn
 Mary Frasca
 Linda Garcia
 Wynn Gerhard
 Lizbeth Ginsburg
 Maritza Gomez
 Yanira González
 Thomas Gunning
 Monica Halas

Shelly Harter
 Susan Hegel
 Abbe Hershberg
 Liliana Ibara
 Margaret Jean
 Todd Kaplan
 Nancy Kelly
 Linda Lank
 Patricia Levesh
 Sarah Levy
 Lisa Locher
 Nancy Lorenz
 Linda Lown-Klein
 Anne Mackin
 Melanie Malherbe
 Daniel Manning
 Sandra Manzanares
 Sonia Márquez
 Donna McCormick
 James “Mac” McCreight
 Naomi Meyer
 Annery Miranda
 Alexander Mitchell-Munevar
 Yahaira Ortiz
 Benjamin Pannell
 Huong Phan
 Jeffrey Purcell
 Pauline Quirion
 Armando Ramos
 Martha Ramos
 Yolanda Rivera
 Jane Rocamora
 Hernando Romero
 Jay Rose
 Constance Rossetti
 Blanca Ruiz

Eneida Sánchez
 Joanne Sanders
 Levi Sanders
 Ellen Shachter
 Lauren Shryne
 Brenda Smith
 Sherry Smith
 Lauren Song
 Quinten Steenhuis
 Sandra Tavaréz
 Beverly Teal
 Patricia Tellis-Warren
 Jeroboam Tisme
 Elizabeth Toulán
 Margaret Turner
 Juan Valdes
 Anna Marie Ventura
 Gerald Wall
 David White
 John Willshire Carrera
 Barbara Zimbel

Massachusetts
 Legal
 Assistance
 Corporation



United Way
 of Massachusetts Bay
 and Merrimack Valley

COMMITTED TO JUSTICE



MAIN OFFICE

197 Friend Street
Boston, MA 02114

617-371-1234
800-323-3205 (toll-free)
617-371-1228 (TDD)

CAMBRIDGE/SOMERVILLE OFFICE

60 Gore Street, Suite 203
Cambridge, MA 02141

617-603-2700
617-494-1757 (TDD)

GREATER BOSTON
LEGAL SERVICES

... and justice for all

197 FRIEND STREET BOSTON MA 02114 www.gbls.org